

# Significant natural areas of the Waikato region: streams and rivers

Methodology and draft list of priority  
sites

Prepared by:  
Kevin Collier  
Bryan Clements  
Bruno David  
Mike Lake  
John Leathwick

For:  
Environment Waikato  
PO Box 4010  
HAMILTON EAST

31 May 2010

Document #: 1480934

Peer reviewed by:  
Yanbin Deng

Date May 2010

Approved for release by:  
Doiminique Noiton

Date August 2010

### **Disclaimer**

Significant Natural Areas described in this report have been derived from analysis of GIS data and local ecological knowledge. The data set is an extensive yet provisional inventory and ranking of significant natural areas of stream and river ecosystems of the Waikato region, and it is subject to revision through consultation with the District Council or other appropriate sources. The Waikato Regional Council strongly advise that the data be used only in conjunction with subsequent field surveys, especially if the data will be used to help with decisions on resource consents, the development of district plan and regional plan schedules, or funding priorities. The data have been captured at scales of 1:10,000 or smaller and should not be used at finer scales without detailed field survey. The absence of an existing natural stream or river ecosystem area from this report does not imply that such an area is not, or cannot be considered, a significant natural area, or significant habitat for indigenous species. Such areas should be assessed when and if required.



# Acknowledgement

We thank Amy Whitehead for allowing use of her blue duck habitat model, Jessica Scrimgeour and Johlene Kelly for assistance in identifying sites with special features, and Amanda Haigh for providing data from the DOC herpetofauna database.



# Table of contents

<b>Acknowledgement</b>	<b>i</b>
<b>Executive summary</b>	<b>v</b>
<b>1 Introduction</b>	<b>1</b>
<b>2 Methods</b>	<b>2</b>
2.1 Data layers	2
2.2 Development of biodiversity boosters	5
2.3 Data aggregation and prioritisation	10
<b>3 Results</b>	<b>10</b>
<b>4 Conclusion</b>	<b>12</b>
<b>5 References</b>	<b>13</b>
<b>Appendix 1: Field-testing of biodiversity predictions</b>	<b>14</b>
<b>Appendix 2: List of highest-scoring 20% of planning units showing location, unit features, biodiversity boosters present, and selected pressures</b>	<b>19</b>

## List of figures

Figure 1: Top 20% ranked sites identified by the <i>Zonation</i> environment type analysis accounting for protection by the conservation estate (Env_ZPC_PR) for 2 <sup>nd</sup> order planning units (data from J. Leathwick, NIWA).	7
Figure 2: Top 20% ranked sites identified by the <i>Zonation</i> fish community analysis accounting for protection by the conservation estate (Fish_ZPC_PR) for 2 <sup>nd</sup> order planning units (data from J. Leathwick, NIWA).	8
Figure 3: River segments considered as 'biodiversity boosters' for lowland fish spawning, as pine forest reservoirs, as retaining significant stream shade below forested headwaters, or because of special features.	9
Figure 4: Priority stream and river sites in five classes following application of biodiversity boosters (see Appendix 2 for list of sites).	11
Figure 5: Distribution of the highest-scoring 20% and "A" priority candidate planning units by district.	12

## List of tables

Table 1: Interpretation of significance criteria in Environment Waikato's Regional Policy Statement in relation to information layers used to assess the biodiversity significance of the region's streams and rivers.	4
Table 2: Locations and description of Special feature sites nominated by Department of Conservancy staff or recognised to be of international significance.	6
Table 3: Final weightings of data layers provided by four participants (I-IV) representing the Department of Conservation, NIWA and Environment Waikato.	10





# Executive summary

This report concerns Significant Natural Areas of streams and rivers in the Waikato region, excluding areas incorporated into the region as part of recent local government boundary changes (e.g., around the Hunua Ranges). Significant natural areas of other ecosystem types, including geothermal systems, karst environments and hydro-lakes, are covered in separate reports. The stream and river analyses use a minimum of 2<sup>nd</sup>-order catchment planning units as the basis for biodiversity prioritisation, as represented by the River Environment Classification catchment and drainage layers (i.e., springs and other unmapped habitats are not included), for both protected and unprotected land. This report builds on analyses of Leathwick & Julian (2009); specifically, the report: (i) presents a revised *Zonation* analysis conducted at the 2<sup>nd</sup>-order planning unit level; (ii) describes the development and application of the scoring procedure and a 'biodiversity booster' data layer; and (iii) presents a draft list of priority candidate sites for further evaluation and assessment. The analyses primarily take account of environmental character, fish community composition, and the distribution of selected threatened species, and do not consider other biological communities such as aquatic invertebrates. A total of 1,494 candidate planning units, equivalent to the highest-scoring 20%, are listed and allocated a priority rating (A-E) following application of biodiversity boosters (potential lowland fish spawning habitat, production forest reservoirs, significant riparian shade, and special sites). Of the highest scoring 20%, 34% occurred in the Coromandel district, 17-18% occurred in the Waitomo and Taupo districts, and 7-8% occurred in the Waikato, Hauraki and Otorohanga districts. Of the "A" rated sites, 70% occurred in the Coromandel and 19% occurred in Waitomo. The high number of priority candidate sites on the Coromandel Peninsula reflects the preponderance of short coastal streams with forested headwaters.



# 1 Introduction

The process of prioritising terrestrial, aquatic and wetland ecosystems for biodiversity management in the Waikato region was initiated in 2006, and is a joint project between Environment Waikato, Department of Conservation and a number of other agencies whose administrative boundaries overlap in the Waikato region. The project is based on regional and national biodiversity goals and aims to set priorities for natural areas across all ecosystem types for management action. This work is essential in implementing EW regional policies and the LTP (Long Term Plan), and also integral in helping district councils meet their biodiversity goals. Regional and district councils are required by section 6(c) under the RMA, as a matter “*of national importance*”, to recognise and provide for the protection of “*areas of significant indigenous vegetation and significant habitats of indigenous fauna*”.

In addition, the New Zealand Biodiversity Strategy 2000, the Biodiversity on Private Land Report 2000, and amendments to the Resource Management Act in 2003, 2004 and 2005 all give regional councils explicit responsibilities for managing biodiversity. Amendments to the Act in 2003 clarified that: “*Regional councils and territorial authorities both have responsibilities for managing indigenous biodiversity*”. The Minister of Conservation and the Minister for the Environment in 2007 issued a Statement of National Priorities for the Protection of Rare and Threatened Biodiversity on Private Land. It clarified that local government has the primary responsibility for protecting indigenous biodiversity on private land as a statutory responsibility under the RMA.

Environment Waikato’s Regional Policy Statement includes an objective of protecting biodiversity in the region (Section 3.11.4): “*...biodiversity in the region maintained and enhanced*”. It also requires for the use of “*... a consistent approach throughout the Waikato region when identifying areas of significant indigenous vegetation and significant habitats of indigenous fauna*”. This requirement is addressed by eleven criteria in Appendix 3 of the Regional Policy Statement (<http://www.ew.govt.nz/PageFiles/6777/rpsdecember07.pdf>) developed specifically for this purpose. The principal aim of this project is to develop a GIS-based methodology that utilises existing spatial information to assign a biodiversity ‘score’ to spatial units on the basis of their contribution to site-based regional biodiversity goals. The numerical framework is based on quantitative and qualitative parameters that were set up to make priority settings both more systematic and more explicit, to help target Environment Waikato’s biosecurity and environmental restoration activities, and also to provide a framework for biodiversity monitoring in the Waikato region.

The Waikato region supports over 35,000 km of stream and river network, including New Zealand’s longest river, the Waikato River. Most of this stream network is made up of low order streams which drain diverse geologies and are exposed to a range of climatic regimes that influence flow and water temperature. Streams on the West Coast and Coromandel Peninsula tend to be relatively short and steep with high connectivity to the sea for migrating fish. The Piako and Waihou catchments include low-gradient lowland floodplain streams, hill-country streams and headwaters fed by springs. Further inland, streams draining pumice country are largely fed by groundwater but are inaccessible to many migrating fish because of barriers to passage downstream.

Recent advances in computational approaches to biodiversity prioritisation for freshwater ecosystems that take account of the inherent connectivity within linear networks reliant on linkages to the sea (Moilanen et al. 2008; Leathwick et al 2010), have provided objective tools that form the basis of the ranking approach used in this report (see also Leathwick & Julian 2009). The initial screening provided by these tools can be augmented by the use of additional features to represent biodiversity values not included in computational analyses that may boost the priority order of sites. The analyses presented in this report use 2<sup>nd</sup>-order catchment planning units as the basis

for biodiversity prioritisation of the region's streams and rivers. Geothermal systems, karst environments and hydro-lakes are covered in separate assessments; complementarity between sites identified in this report and other ecosystems types is not considered. Specifically, this report:

1. Presents the results of a fine-scale analysis (2<sup>nd</sup>-order planning unit) of conservation priorities using the *Zonation*<sup>1</sup> conservation software planning package;
2. Describes the development of data layers (e.g., 'Biodiversity boosters') used in the biodiversity prioritisation assessment for streams and rivers;
3. Outlines the process used to aggregate data layers and score sites to develop a list of priority stream and river planning units;
4. Presents a draft list of high priority candidate sites for further evaluation and assessment.

## 2 Methods

Catchment planning units were used as the basis for prioritisation because (i) existing GIS river network layers do not capture the full extent of stream flow, particularly for headwater streams, and (ii) catchments are the scale at which management and protection need to operate to secure biodiversity values given that most streams are rivers are fed to a large extent by runoff from the land. An initial compilation of data layers was performed at the 3<sup>rd</sup>-order planning unit scale (see Leathwick & Julian 2009). Subsequently, the analyses were re-run using 2<sup>nd</sup>-order subcatchment planning units to provide a finer spatial grain for assessment and to reduce the chance of small, highly developed catchments being incorporated into larger planning units assigned high priority. The data layers used to develop a draft list of high priority candidate sites for the Waikato region were reconciled with criteria in Appendix 3 of the Regional Policy Statement (Table 1). Catchments incorporated into the Waikato region as a result of recent boundary changes (e.g., around the Hunua Ranges) were not included in this analysis.

### 2.1 Data layers

The analysis is underpinned by the River Environment Classification (REC; Snelder et al. 2004) drainage layer and catchment layer used to define planning unit boundaries. The REC splits the drainage layer in "segments" representing sections of stream channel between tributary junctions. The catchments for each segment are defined; upstream catchments were derived by aggregating all segment catchment areas upstream of a site of interest. The drainage network layer was used as a base layer for *Zonation* analyses, accepting that it does not incorporate springs, and in places does not accurately represent the actual position of the stream network, particularly for small headwater stream channels.

A range of spatial data layers was developed and assembled by NIWA for the prioritisation analysis at the appropriate planning unit scale:

- regional *Zonation* analyses based on environmental and fish data, taking account of pressure and connectivity constraints and including formally protected areas (see Leathwick & Julian (2009) for further details and Figures 1 and 2 for maps of outputs)
- national ranking based on *Zonation* analysis conducted at the 3<sup>rd</sup>-order planning unit scale. This analysis essentially scored Waikato units relative to units nationally, in contrast to the regional analysis which took account of units within the Waikato region only (NB: 2<sup>nd</sup>-order planning units were given the score of the 3<sup>rd</sup>-order planning unit they overlapped with)
- recorded occurrence (Hochstetter frog) or predicted occurrence (longfin eel, giant kokopu, shortjaw kokopu, lamprey, koura, blue duck) of selected threatened

---

<sup>1</sup> *Zonation* is a framework and software for spatial conservation prioritisation using species distributions and/or environmental data (see Moilanen et al. (2008) and Leathwick et al. (2010)).

species condensed into a 'rare species score' (see Leathwick & Julian (2009) for further details).

All headwater streams were distinguished at the minimum scale of 2<sup>nd</sup>-order catchment planning unit (i.e. equivalent to combined segment catchments of 1<sup>st</sup> and 2<sup>nd</sup> order streams). Higher order stream and river units were distinguished at the segment catchment level between where second order tributaries joined these larger units. Planning unit splits were also forced on the Waikato River at hydro-dam locations and at some lower Waikato River lake tributary junctions where required. In total 7,470 planning units were assessed.

An analysis of predicted biodiversity (segment scale) compared to measured biodiversity (reach scale) was conducted at a range of 3<sup>rd</sup>-order planning unit sites identified in a preliminary assessment as high priority in a *Zonation* analysis. The results of this analysis supported the use of predicted fish richness as a relative measure of biodiversity significance in subsequent *Zonation* analyses (see Appendix 1). The fish species richness predictions used did not account for varying levels of sampling intensity represented in the underlying data. Subsequent analyses accounting for this have substantially increased predictive power (J. Leathwick, unpubl. data). The *Zonation* analysis does not include assessment of macroinvertebrate communities.

Additional spatial layers were also developed by Environment Waikato to capture (i) pressures not included in the *Zonation* analysis (e.g., number of water takes and discharges; see Appendix 2), and (ii) attributes that could enhance the biodiversity significance of particular sites identified as having known special features, as providing a key role for a particular life-history stage, or as maintaining healthy stream ecosystems within developed or managed environments (see 'Biodiversity boosters' below).

**Table 1: Interpretation of significance criteria in Environment Waikato’s Regional Policy Statement in relation to information layers used to assess the biodiversity significance of the region’s streams and rivers.**

<b>RPS Significance Criteria</b>	<b>Information layers used for streams and rivers</b>
3. currently habitat for indigenous species or associations of indigenous species that are threatened or endemic to the Waikato region	<ul style="list-style-type: none"> <li>• Predicted distribution of threatened fish, Hochstetters frog, blue duck and koura;</li> <li>• Rare_spp_score<sup>1</sup> – aggregated score based on current DoC threat classification system.</li> </ul>
4. habitat that is under-represented (10% or less of its known or likely original extent)	<ul style="list-style-type: none"> <li>• Env_ZPC_PR<sup>1</sup> – considers underlying environmental similarity at 200 group level with connectivity constraints and current pressure to account for expected loss of biodiversity. Planning units with &gt;80% catchment unmodified were considered ‘protected’.</li> </ul>
5. habitat that is, and prior to human settlement, was nationally uncommon	<ul style="list-style-type: none"> <li>• Z-ntl_PR<sup>1</sup> – considers significance of Waikato planning units in the context of a national assessment of 3<sup>rd</sup> order planning units. Identified sites in top 10% of national assessment.</li> </ul>
7. habitat that is large relative to other examples in the Waikato region of similar habitat types and contains all or almost all indigenous species typical of that habitat type	<ul style="list-style-type: none"> <li>• Env_ZPC_PR and Fish_ZPC_PR<sup>1</sup> – considers proximity of adjacent planning units with high level of current protection.</li> </ul>
8. aquatic habitat...and their margins that is critical to the self-sustainability of an indigenous species within a catchment...and which contains healthy, representative populations of that species	<ul style="list-style-type: none"> <li>• Lowland fish spawning layer<sup>2</sup> – biodiversity booster identifying locations likely to be important or potentially important for breeding of lowland native fish.</li> </ul>
9. habitat that is a healthy and representative example of its type because: its structure and ecological processes are largely intact, and if protected from the adverse effects of plant and animal pests and of adjacent landuse...can maintain its ecological sustainability over time.	<ul style="list-style-type: none"> <li>• Production forest reservoir<sup>2</sup> – biodiversity booster that provides a mosaic of habitats for fish and/or invertebrates at different stages of forest succession and harvesting impact recovery;</li> <li>• Significant riparian shade<sup>2</sup> – biodiversity booster that promotes relatively intact ecological processes and functioning downstream of protected headwater catchments;</li> <li>• Env_ZPC_PR<sup>1</sup> – considers underlying environmental similarity at 200 group level.</li> </ul>
10. habitat that forms part of an ecological sequence that is either not common...or is an exceptional, representative example of its type	<ul style="list-style-type: none"> <li>• Significant features<sup>2</sup> – allows nomination of features, including ecological sequences, that are exceptional (international significance), highly representative or otherwise notable.</li> </ul>
11. habitat for indigenous species...that forms, either on its own or in combination with other similar areas, an ecological buffer, linkage or corridor...	<ul style="list-style-type: none"> <li>• Fish_ZPC_PR<sup>1</sup> – takes account of connectivity for migrating fish;</li> <li>• Significant riparian shade<sup>2</sup> – biodiversity booster that promotes relatively intact ecological processes and functioning downstream of protected headwater catchments.</li> </ul>

<sup>1</sup>, see Leathwick & Julian (2009) for detailed description; <sup>2</sup>, see below for description

## 2.2 Development of biodiversity boosters

Four potential biodiversity boosters were identified:

- *Lowland fish spawning habitat* – several native fish species spawn in lowland environments. The best-known of these is inanga (*Galaxias maculatus*), the dominant species of the whitebait catch, which spawns among vegetation in the lower margins of streams influenced by tidal fluctuations and saline intrusion. This analysis took account of existing whitebait spawning site records and Environment Waikato's stock exclusion layer to boost units with stock exclusion reaches where the channel slope of the segment intersecting the coast was  $\leq 0.03$  m/km (the maximum slope of reaches with known inanga spawning sites).
- *Exotic forest reservoirs* – planted forest of introduced trees (e.g., pines, eucalypts) can provide high quality conditions for stream biota through provision of shade and organic matter, stabilisation of banks, and maintenance of high water quality during the middle-to-late stages of forest growth. High invertebrate biodiversity occurs in pine forest streams in Central Volcanic Plateau where little other forested habitat is available, and Coromandel pine forest streams can provide significant fish habitat, although native forest habitat is also widespread there. Pine forests are harvested on c.30 yr rotations, typically in a patchwork fashion providing a mosaic of habitats and sources of recolonisation. Patches of exotic forest were therefore identified as a biodiversity booster because they can provide important habitat over extended periods for native species, particularly in locations where little native forest remains, and this role was not recognised in the *Zonation* analysis. Units were boosted if >50% of catchment area was in the vegetation classes deciduous hardwoods, forest harvested, other exotic forest, pine forest-open canopy, or pine forest-closed canopy.
- *Significant riparian shade* – Forested riparian margins, comprising either native or introduced trees, extending down from forested headwater catchments can maintain high ecological conditions for aquatic life. Benefits of riparian forest include temperature regulation, bank stability, delivery of organic material, filtering of overland flow, and provision of cover for native fish. Percentage length within each planning unit was calculated for REC stream segments having FWENZ Segshade  $\geq 80\%$  within planning units (only those portions of REC streams with <80% of headwater catchment in forest were included). Those units with >50% of stream length falling into this category were boosted (except where they had already been boosted because of exotic forest cover). Any streams with tussock would have been captured in *Zonation* analysis as they fall in the protected areas network.
- *Special features* – Department of Conservation offices for the Waikato, Tongariro-Taupo and Bay of Plenty conservancies were approached and asked to identify any stream and river sites in the Waikato region that they considered significant in terms of biodiversity value. In addition, stream and river sites recognised as of international significance were highlighted (Table 2). Units with a special feature within the catchment boundary were boosted.

Details of the boosting procedure are given in Section 2.3 (see project metadata for further details – docs#1470535)

**Table 2: Locations and description of Special feature sites nominated by Department of Conservancy staff or recognised to be of international significance.**

Site	Upstream location	Downstream	Details
<b>Tongariro-Taupo</b>			
Waihaha	E2733027,N6267556 (source)	E2748000,N6272487 (Lake Taupo)	Largest, unmodified river in the western Lake Taupo catchment. The main river has a complete corridor of native vegetation along its entire length, from its headwaters in Pureora Forest Park to Lake Taupo.
Waitahanui	E2790509,N6248015	E2778202,N6262422 (Lake Taupo)	Largest predominantly spring-fed river in the conservancy. Excellent water quality from its spring sources to Lake Taupo.
Tauranga-Taupo (3 sections)	1.E2772230,N6237571 2.E2774331,N6230711 3.E2775888,N6229118	1.E2779212,N6235391 2.E2779237,N6233548 3.E2779237,N6233548	Trout-free zones. Koaro and other native fish remain in low numbers in these rivers, but aquatic invertebrate biodiversity is thought to be high.
Hinemaia Tongariro	E2778640,N6247725 E2750803,N6215314	E2779450,N6245976 E2752055 N6222136	Ditto. Blue duck population.
<b>Bay of Plenty</b>			
Waihou	Headwater tributaries	E2756568,N6357470 (Okaroire Falls)	Presumed distribution of dwarf galaxias ( <i>Galaxias divergens</i> ) <sup>1</sup> .
<b>Waikato</b>			
Waikato River islands and delta	E2699224,N6416150	E2666171,N6426823	Internationally significant (Cromary & Scott 1996).
Whangamarino River and tribs.	NA	NA	Section flowing through Whangamarino wetland is a Ramsar site.
Piako River and tribs.	NA	NA	Section flowing through Kopuatai Peat Dome is a Ramsar site.

<sup>1</sup>, a threatened species not considered in the "Rare species score".



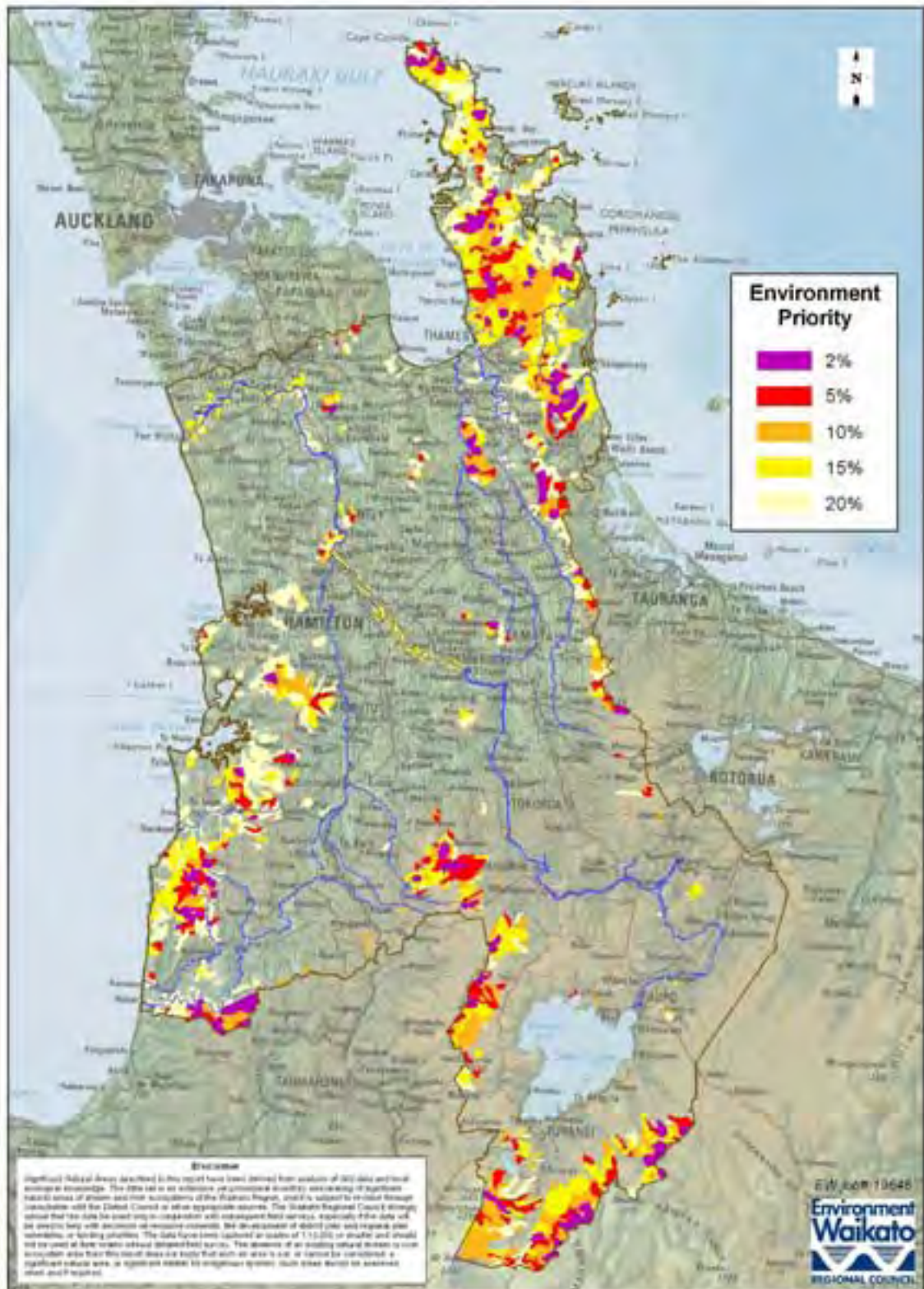

Figure 1: Top 20% ranked sites identified by the *Zonation* environment type analysis accounting for protection by the conservation estate (Env\_ZPC\_PR) for 2<sup>nd</sup> order planning units (data from J. Leathwick, NIWA).

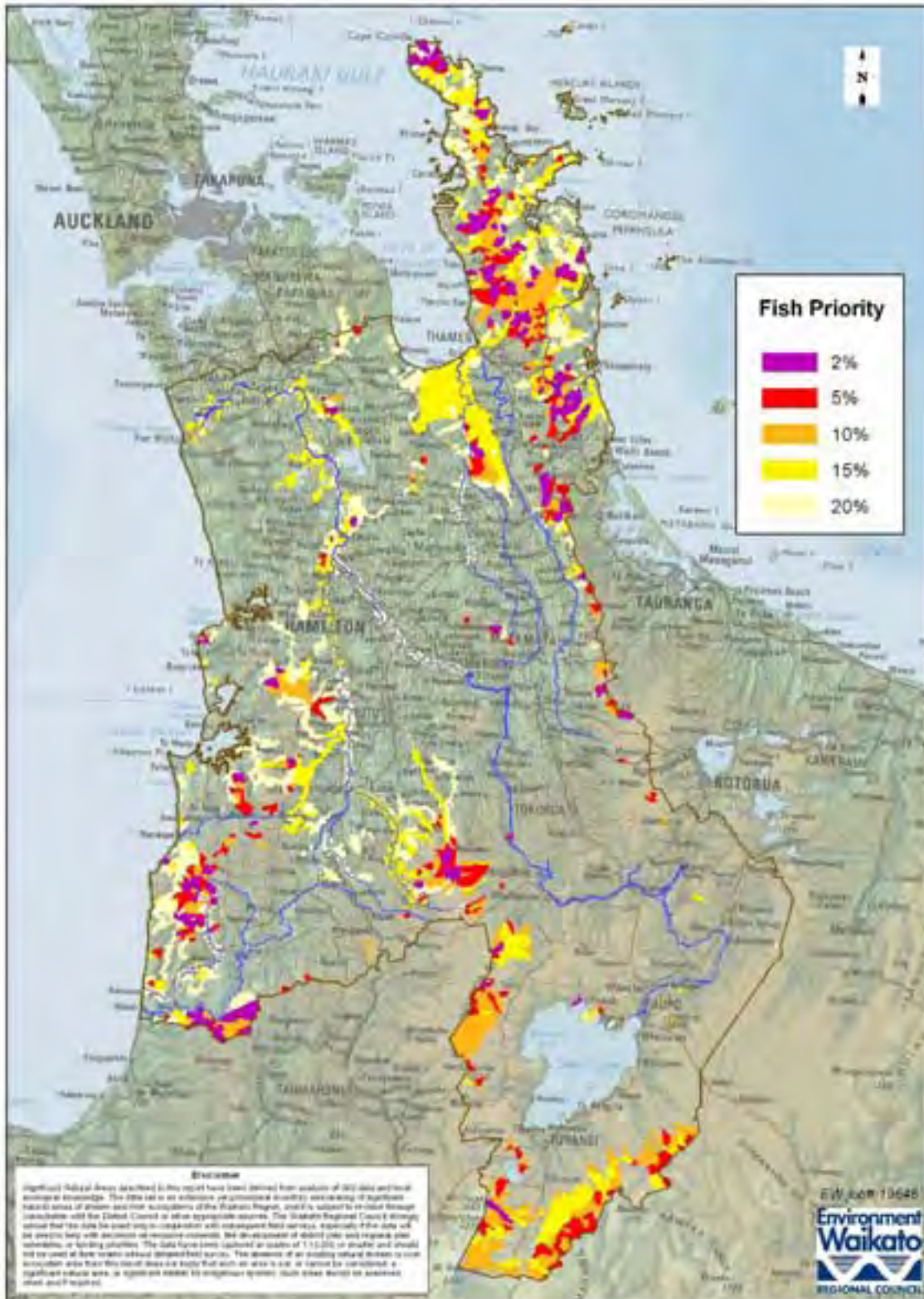

Figure 2: Top 20% ranked sites identified by the *Zonation* fish community analysis accounting for protection by the conservation estate (Fish\_ZPC\_PR) for 2<sup>nd</sup> order planning units (data from J. Leathwick, NIWA).

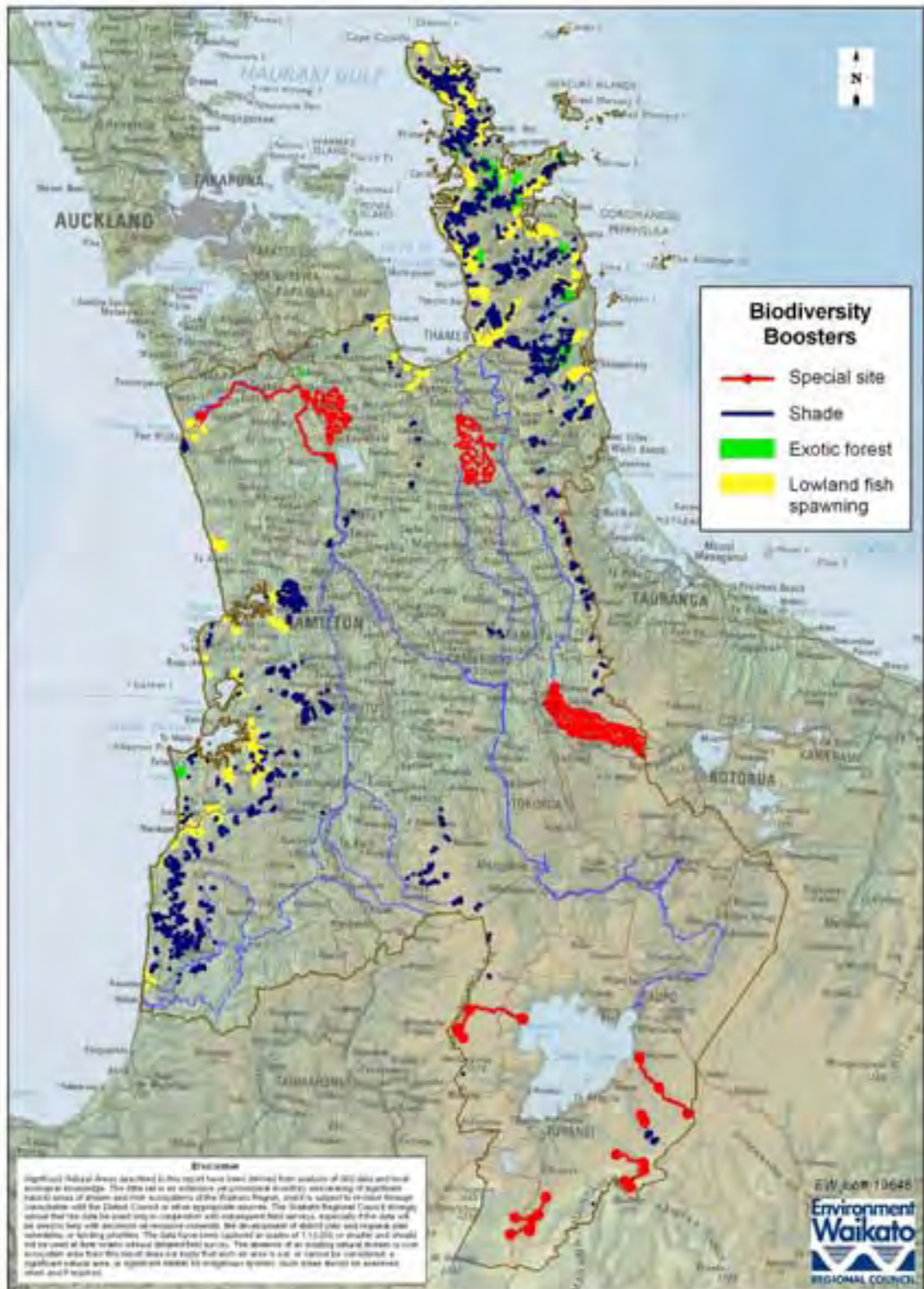

Figure 3: River segments within the top 20% considered as having ‘biodiversity boosters’ for lowland fish spawning, as pine forest reservoirs, as retaining significant stream shade below forested headwaters, or because of special features (see text for descriptions).

## 2.3 Data aggregation and prioritisation

A series of workshops involving Environment Waikato, Department of Conservation and NIWA staff was held to develop a method for aggregating and weighting data layers. These meetings involved an iterative process of reviewing approaches and mapped rankings available at the time, so that by the final meeting the weighting process had been revisited three times. The final weightings for the four data layers considered in the scoring process are given in Table 3. The assigned planning unit score used for ranking was derived from the sum of weightings x data layer scores (range 0 to 1) for each participant, as shown in Table 3.

**Table 3: Final weightings of data layers provided by four participants (I-IV) representing the Department of Conservation, NIWA and Environment Waikato. - = not weighted.**

Data layer	I	II	III	IV	Sum
Rare species score	-	1	-	1	2
Env_ZPC_PR	2	1	1	1	5
Fish_ZPC_PR	1	1	1	1	4
National priority	-	1	1	1	3

The highest-scoring 20% of planning units was selected for application of biodiversity boosters. These units were divided into 10 classes comprising 2% increments which could be elevated by up to four classes depending on how many of the boosters were present (i.e., 2% per booster). The resulting new classes were averaged, and this average was divided into five groups (assigned codes A-E) approximately equivalent to the highest-scoring 2%, 3-5%, 6-10%, 11-15% and 16-20% of planning units, as shown in Figure 4.

## 3 Results

The resulting draft list of priority sites is mapped in Figure 4 and listed in Appendix 2. A total of 1,494 planning units, equivalent to the highest-scoring 20%, are listed and allocated a priority rating (A-E) following application of biodiversity boosters. Of the highest scoring 20%, 34% occurred in the Coromandel district, 17-18% occurred in the Waitomo and Taupo districts, and 7-8% occurred in the Waikato, Hauraki and Otorohanga districts (Figure 5). Of the 'A' rated sites, 70% occurred in the Coromandel and 19% occurred in the Waitomo districts. The high number of priority candidate sites on the Coromandel Peninsula reflects the preponderance of short coastal streams with forested headwaters.

Some listed sites may have external pressures not considered explicitly in this report and that also need to be taken into account in the final assessment. Some of these pressures are listed in Appendix 2. These results reflect the data layers incorporated into the analysis and do not include unmapped habitats such as springs or consider biological communities such as aquatic invertebrates.

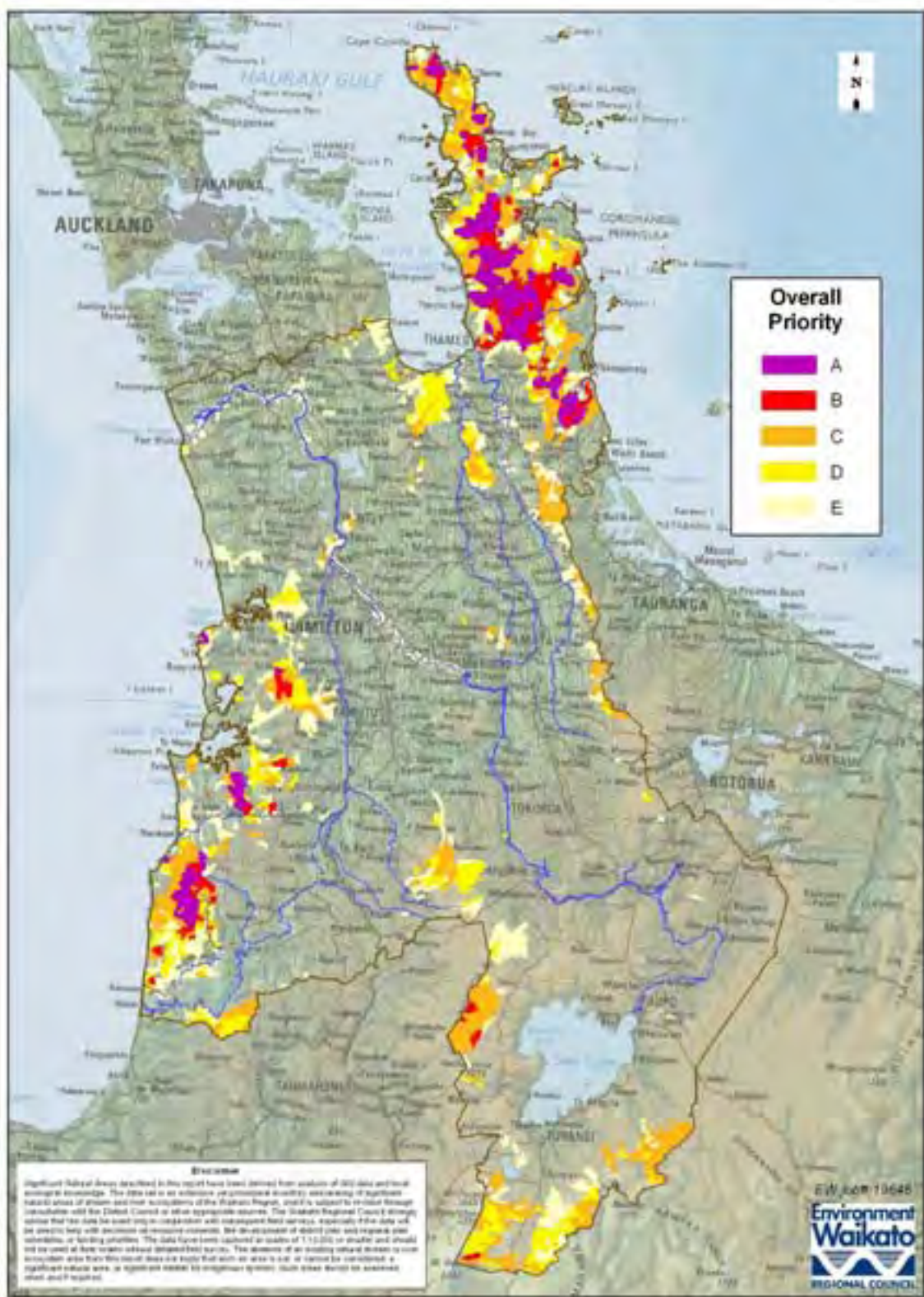

**Figure 4:** Priority candidate stream and river sites in five classes following combined scoring process and application of biodiversity boosters (see Appendix 2 for list of sites).

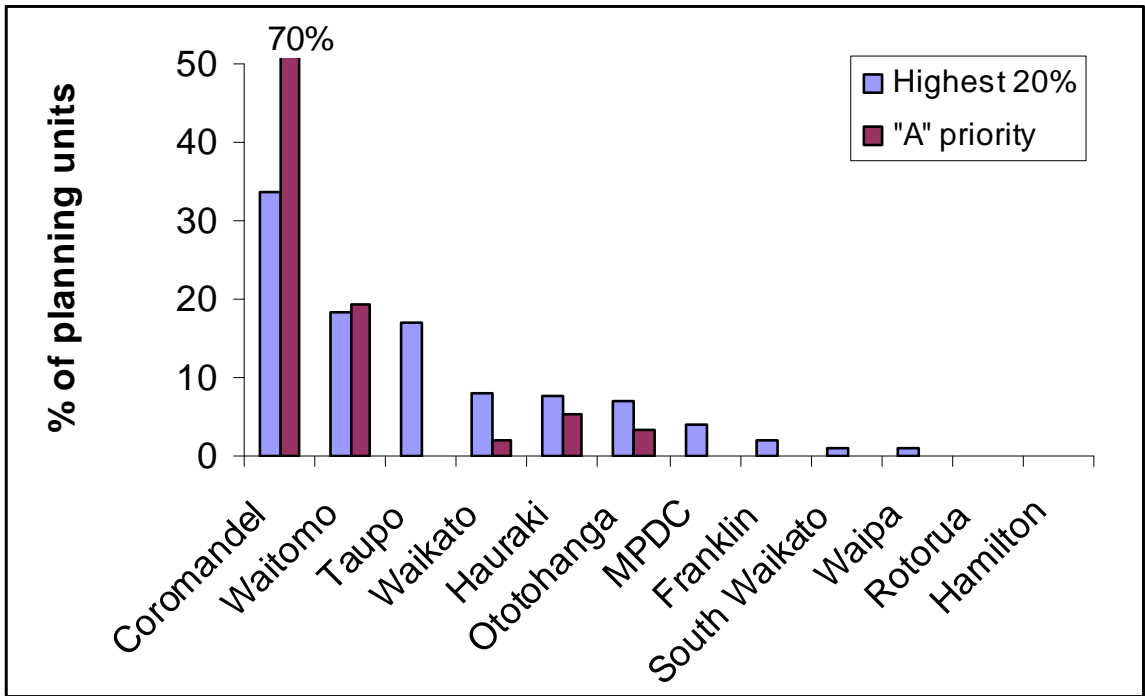

Figure 5: Distribution of the highest-scoring 20% of planning units and ‘A’ priority candidate units by district (note some units overlapped more than one district in which case they were counted multiple times).

## 4 Conclusion

This report concerns Significant Natural Areas of streams and rivers in the Waikato region, excluding areas incorporated in recent boundary changes and taking account of protected and unprotected land. The draft stream and river SNA inventory is part of a region-wide project. Significant natural areas of other ecosystem types, including geothermal systems, karst environments and hydro-lakes, are covered in separate reports. The stream and river analyses use a minimum of 2<sup>nd</sup>-order catchment planning units as the basis for biodiversity prioritisation as represented by the River Environment Classification catchment and drainage layers (i.e., springs and other unmapped habitats are not included). When complete, the full set of inventories will provide a regional context for biodiversity and priority sites for monitoring and management.

A total of 7,470 planning units was assessed. The draft list of candidate sites is presented in Appendix 2, representing the top 20% of planning units based on predictive modelling, application of computer prioritisation software, and GIS analyses. Most of these sites occur on the Coromandel Peninsula, followed by Waitomo and Taupo districts. The sites listed require verification and field assessment where appropriate to consider, amongst other things, (i) verification of identified values, (ii) site-specific pressures not accounted for in the *Zonation* analyses, and (iii) distribution of threatened species not considered as part of this analysis.

## 5 References

- Chapman MA, Lewis MH 1976. An introduction to the freshwater crustacea of New Zealand. Auckland, Collins.
- Collier KJ, Kelly J 2005. Regional guidelines for ecological assessments of freshwater environments: macroinvertebrate sampling in wadeable streams. Environment Waikato Technical Report TR2005/02. Hamilton, Waikato Regional Council (Environment Waikato)
- Collier KJ, Kelly J, Champion P 2007. Regional guidelines for ecological assessment of freshwater environments: Aquatic plant cover in wadeable streams. Environment Waikato Technical Report TR2006/07. Hamilton, Waikato Regional Council (Environment Waikato)
- Leathwick J, Julian K 2008. Identification of high value rivers and streams in the Waikato Region: a preliminary report. NIWA client report HAM2008-113. Hamilton, NIWA.
- Leathwick J, Julian K 2009. Identification of high value rivers and streams in the Waikato Region: final report. Environment Waikato Technical Report 2009/05. Hamilton, Waikato Regional Council (Environment Waikato)
- Leathwick JR, Moilanen A, Ferrier S, Julian K 2010. Complementarity-based conservation prioritization using a community classification and its application to riverine ecosystems. *Biological Conservation* 143: 984-991.
- Moilanen A, Leathwick J, Elith J 2008. A method for spatial freshwater conservation prioritization. *Freshwater Biology* 53: 577-592.
- Snelder T, Biggs B, Weatherhead M 2004. New Zealand river environment classification user guide. Wellington, Ministry for the Environment.
- Winterbourn MJ 1973. A guide to the freshwater mollusca of New Zealand. *Tuatara* 20: 141-159.
- Winterbourn MJ, Gregson KLD, Dolphin CH 2000. Guide to the aquatic insects of New Zealand. 3<sup>rd</sup> ed. Bulletin of the Entomological Society of New Zealand 13: 1-102.

# Appendix 1: Field-testing of biodiversity predictions

## Methods

### Sampling sites

Sampling was carried out at 25 sites from 10 November 2008 to 3 February 2009 (Table A1) to investigate relationships between biodiversity predicted at the REC segment scale and biodiversity measured at the reach scale. The selected sites comprised 1<sup>st</sup>- and 3<sup>rd</sup>-order stream sections of ten 3<sup>rd</sup>-order subcatchments (planning units) in three parts of the region (Coromandel, Kaimai, West Coast) identified in a preliminary biodiversity ranking exercise using the computer program *Zonation* (Leathwick & Julian 2008). Second order tributaries were also sampled in some planning units to incorporate a wider selection of stream sizes for biodiversity comparisons (Table A1).

**Table A1:** Location, size and sampling dates for sites included in the biodiversity validation assessment.

Site code	Area	Catchment	Order	Width (m)	Sampling date	Easting/ Northing
1	Kaimai	Pohomihi	3	3.6	17/12/2008	E2753983 N6399916
2	Kaimai	Pohomihi	1	1.8	4/12/2008	E2755219 N6400372
4	Kaimai	Wairakau	3	5.5	18/11/2008	E2755157 N6887138
5	Kaimai	Wairakau	1	2.1	18/11/2008	E2756496 N6397967
6	Kaimai	Wairakau	1	1.2	21/11/2008	E2756534 N6398678
8	Kaimai	Waiteariki	3	7.4	2/12/2008	E2761667 N6380093
9	Kaimai	Waiteariki	1	3.4	3/12/2008	E2762577 N6379714
21	West Coast	Pirorua	3	4.2	28/01/2009	E2683503 N6338135
22	West Coast	Pirorua	2	2.4	29/01/2009	E2682395 N6338141
23	West Coast	Pirorua	1	0.8	30/01/2009	E2683108 N6338042
28	West Coast	Kaniwhaniwha	3	7.4	12/11/2008	E2693189 N6362226
29	West Coast	Kaniwhaniwha	2	1.0	13/11/2008	E2693049 N6361682
30	West Coast	Kaniwhaniwha	1	0.7	13/11/2008	E2692410 N6361691
32	West Coast	Mangakiekie	3	8.2	10/11/2008	E2696735 N6346776
33	West Coast	Mangakiekie	2	4.5	11/11/2008	E2694863 N6347459
34	West Coast	Mangakiekie	1	2.0	11/11/2008	E2694593 N6348533
36	West Coast	Oparau	3	7.6	21/01/2009	E2686268 N6354007
37	West Coast	Oparau	2	6.1	22/01/2009	E2688186 N6354630
38A	West Coast	Oparau	1	0.7	23/01/2009	E2687448 N6354517
43	Coromandel	Harataunga	3	4.4	11/12/2008	E2736647 N6496169
47	Coromandel	Omoho	3	5.7	9/12/2008	E2736666 N6498058
48	Coromandel	Omoho	1	2.2	9/12/2008	E2736495 N6497809
50	Coromandel	Waikawau	3	3.9	12/12/2008	E2732714 N6510458
51	Coromandel	Waikawau	2	2.7	3/02/2009	E2732100 N6511215
52	Coromandel	Waikawau	1	1.1	2/02/2009	E2732399 N6511315

### Habitat assessment

Habitat assessments were made at all sites where stream invertebrates were collected, using the method described by Collier & Kelly (2005). This procedure provides an integrative score for riparian, bank, channel and instream conditions by visually evaluating nine attributes on a scale of 1 (lowest habitat value) to 20 (highest habitat value), with possible total scores ranging from 9 to 180. Other site information was recorded on the Field Assessment Cover Form (Appendix 1 of Collier & Kelly (2005)).



Macrophyte and periphyton assessments were conducted following Collier et al. (2007).

## **Invertebrate sampling**

Stream macroinvertebrates were collected from stable habitats in flowing water using a D-frame net (0.5-mm mesh; see Collier & Kelly 2005). Collection involved kicking loose gravel-cobble substrate in front of the net, hand-brushing embedded substrate elements and wood, and jabbing the net among macrophytes and along stream edges with a similar amount of effort at all sites. The resulting samples were preserved in c.70% isopropanol, and were later processed by identifying at least 200 invertebrates (excluding pupae) from randomly selected subsamples, followed by a search for unrecorded taxa in the rest of each sample. Subsampling was achieved by dividing the processing tray into a grid and randomly selecting one cell for processing; additional cells were added until the desired number of macroinvertebrates was obtained with all animals in the final cell being removed. Identifications were based on Winterbourn et al. (2000) (insects), Winterbourn (1973) (molluscs), and Chapman & Lewis (1976) (crustaceans). The level of taxonomic resolution was genera for most insects and molluscs, and ranged from family to phylum for other groups, as recommended by Stark et al. (2001) for stream environmental monitoring in New Zealand.

## **Fish sampling**

The length of stream sampled was based on US EPA protocols that recommend 40 times the wetted width of the channel. Once at a site, wetted width was measured at the GPS location identified during a prior desktop exercise and then 30 m upstream and downstream of that point to obtain two further wetted width readings. These three values were averaged and then multiplied by 40 to obtain the reach length to be sampled, with the minimum length set at 150 m. The reach to be sampled was then assessed to ensure that there were no major tributaries joining or major impediments within the reach to be sampled. As this was being undertaken, a tape measure or hip chain was used to split the site into 10 equidistant sub-reaches with flagging tape. Reach lengths sampled in this study ranged from 150 to 345 m and the area fished averaged 743 m<sup>2</sup>. Sub-reaches were systematically fished using a backpack electrofishing unit (NIWA, Kaianga) with a single pass across all available habitats without bias, including shallow margins. Deep pools were unfishable and the area of these habitats was substrated from the total area fished to derive density estimates. Catches were identified and tallied at the end of each sub-reach. Fishing beyond 150 m was terminated if two consecutive sub-reaches were fished without the collection of new species.

# **Results**

## **Physico-chemical conditions**

Spot measurements of physico-chemical characteristics at the sampling sites are presented in Table A2. Measured water temperatures were <20 °C and dissolved oxygen was >8 mg/L and >86% saturation at the time of sampling. Sites were typically dominated by gravel-cobble substrates and had low macrophyte cover. Periphyton cover was variable and higher than the site typically encountered during the annual Regional Ecological Monitoring of Streams (REMS) programme. Cover of streambed stones by long algal filaments (>2 cm long) and thick (>3 mm) algal mats was typically low but highly variable ranging from 0 to 47% cover. Median habitat quality scores for the validation sites were higher than the typical REMS site; the typical validation assessment site fell within the top 20% of the assessments carried out during REMS sampling (i.e., the median matched the 80<sup>th</sup>-ile of REMS habitat assessments). However, variability was high with habitat scores ranging from 97 to 162 (54-90% of maximum attainable score), indicating that some sites evaluated within the 3<sup>rd</sup>-order planning units had impaired habitat quality. The 3<sup>rd</sup>-order site with the lowest habitat score (Site 8) had streambed substrates dominated by sand (Table A2). These findings indicate that habitat quality in the 3<sup>rd</sup>-order planning units visited was higher than that

assessed during regional stream surveys but that there could nevertheless be considerable variability in conditions encountered within planning units.

## **Fish and invertebrates**

Measured species richness for invertebrate and fish communities in sampling reaches was typically higher than that predicted for stream segments. For invertebrates, 1.4 times as many taxa were measured than predicted on average (range 0.8-2.0 times; excluding one outlier site), and the relationship between measured and predicted macroinvertebrate community richness was weak (Figure A1). For fish, twice as many taxa were measured as predicted on average (range 0.6-4.7 times; excluding one outlier site). Predicted fish species richness explained 30% of the variation in measured richness, but more importantly predicted richness was low where measured richness was low, and it was high where measured richness was high (Figure A1). These results add weight to the use of assessment layers that incorporate fish predictions.

## **Conclusion**

Reaches sampled in varying sized streams within 3<sup>rd</sup>-order planning units varied considerably in condition, suggesting that a finer scale of resolution was required for future assessment. A subsequent analysis was conducted at the 2<sup>nd</sup>-order planning unit level and used to develop the draft list of candidate sites. The survey results supported the use predicted fish richness as a relative measure of biodiversity significance in subsequent *Zonation* analyses.

**Table A2:** Physicochemical characteristics of the 25 validation sites sampled over summer 2008-09. Median values for this dataset are compared with median values for the REMS data collected from 2002 ( $n = 507-967$ ). PPI = Periphyton Proliferation Index of Collier et al. (2007).

Site code	Temperature (°C)	DO (%)	DO (mg/L)	% Boulder	% Cobble	% Gravel	% Sand	% Silt	Macrophyte cover (%)	Periphyton cover (%)	PPI	Total habitat score
1	17.6	96.8	9.04	10	45	35	10	0	1	27.4	3.4	109
2	14.5	-	-	5	60	10	20	0	0	8	0	162
4	16.3	87	8.37	<1	27	25	40	<5	10.7	60.8	0.4	117.5
5	16.0	124.5	12.7	10	45	30	15	0	0.2	30.45	1.15	125
6	13.6	111.1	11.43	50	35	15	0	0	0	9.2	0	139.5
8	17.4	102.9	9.8	0	0	15	70	15	13.2	10	8	97
9	16.3	110.5	10.86	55	25	<5	5	5	2	10	8	127
21	15.9	-	-	10	10	10	15	0	0.1	73.2	28.4	130.5
22	15.2	-	-	40	10	20	10	0	0.9	61.2	6	124
23	19.0	-	-	<5	15	65	10	5	6.5	62.4	50	99.5
28	16.9	104.1	10.12	30	30	30	10	0	0	95	0	130.5
29	15.5	98	9.72	20	10	5	35	10	4.4	7.6	3.1	108
30	16.9	99.1	9.44	40	20	0	30	10	6	15	5	139.5
32	11.8	99	10.61	10	45	30	10	5	0	77.85	0	151
33	12.0	97.8	10.27	5	50	30	10	5	0	59.2	4.4	156
34	12.6	94	9.68	10	20	40	30	10	0	7.2	0	141
36	18.2	-	9.66	30	50	10	10	0	0	82.6	44	128.5
37	19.7	102	9.14	25	45	20	10	0	3.4	46.4	10.9	123.5
38A	18.7	98.7	9.03	5	15	30	40	10	2	65	47.4	109
43	15.2	97.6	9.67	30	40	20	10	0	0	79.3	0.1	146.5
47	16.1	96	9.37	5	25	20	50	0	0	53	0	141
48	16.2	95.5	9.3	10	40	30	10	0	0	6	0	152.5
50	15.5	92.1	9.08	0	40	30	25	5	1.8	50	0	90.5
51	18.8	96.9	8.39	5	30	20	35	10	0	39.8	0.8	118.5
52	19.0	96.6	8.82	20	35	30	10	5	4.4	30	0	137
<b>Median</b>	<b>16.2</b>	<b>97.9</b>	<b>9.66</b>	<b>10</b>	<b>30</b>	<b>23</b>	<b>10</b>	<b>2</b>	<b>0.2</b>	<b>46.4</b>	<b>1.15</b>	<b>128.5</b>
<b>REMS median</b>	<b>17.5</b>	<b>98</b>	<b>8.68</b>	<b>10</b>	<b>25</b>	<b>20</b>	<b>20</b>	<b>10</b>	<b>1</b>	<b>35.6</b>	<b>0</b>	<b>104</b>

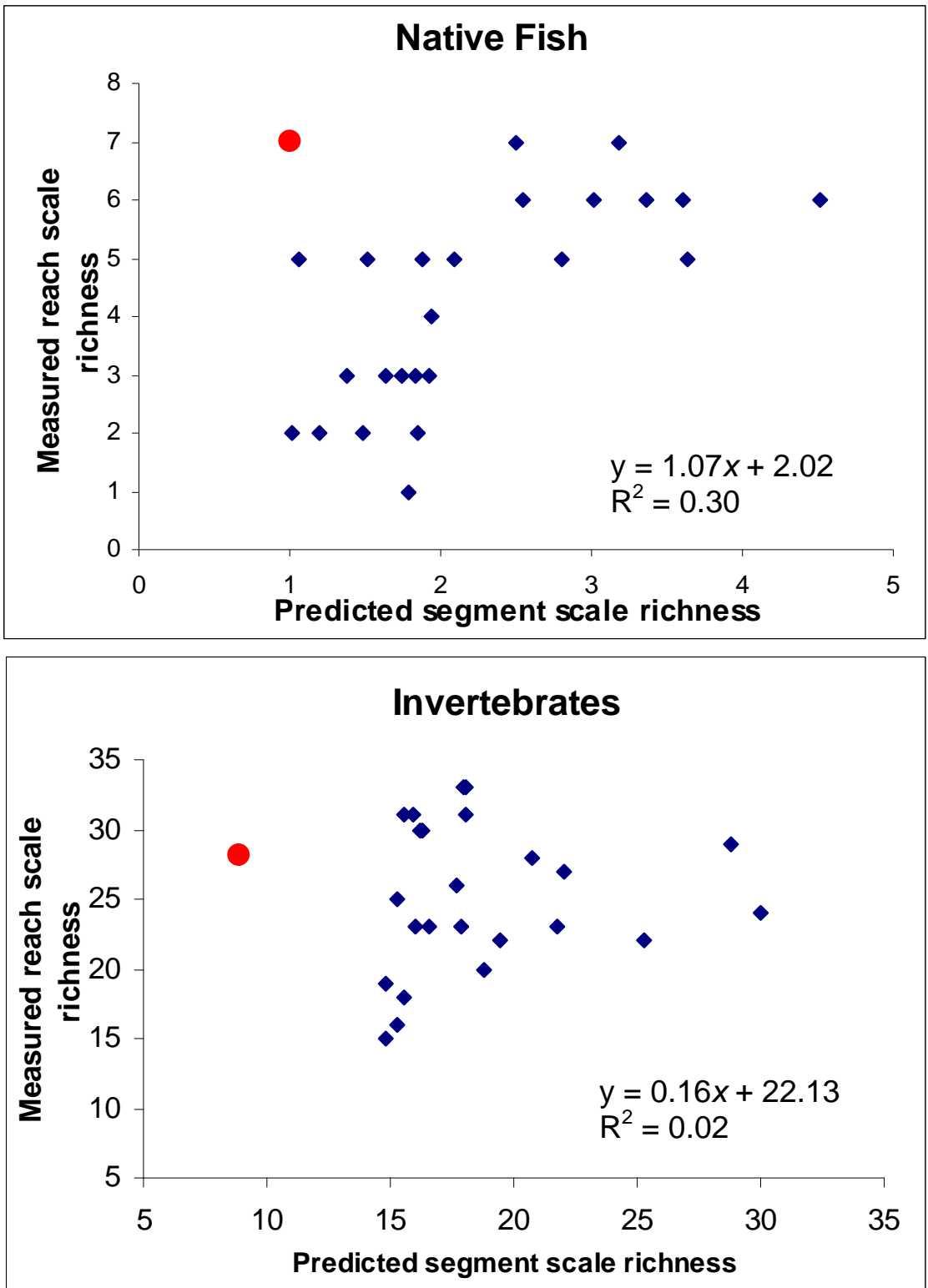

**Figure A1:** Relationships between fish and invertebrate species richness measured during the biodiversity validation survey and predicted for segments on which sampling sites occurred ( $n = 25$ ). Circle = outlier not considered in linear regression analysis.

## Appendix 2: List of highest-scoring 20% of planning units showing location, unit features, biodiversity boosters present, and selected pressures

Pressures refer to number of takes, discharges and mines, and culverts assessed in EW culvert database within planning units (not considered in *Zonation* analyses). Other pressures will also need to be considered in site assessment (e.g., drainage and flood control activities).

Sites are listed in order of Score within averaged classes (not shown) following application of biodiversity boosters. Score = sum of weighted scores by four observers for ENZ\_ZPC\_PR, FISH\_ZPC\_PR, National priority rating, and Rare species score. % class = highest scoring 20% of planning units regionally in increments of 2%. Priority = rating after application of biodiversity boosters, approximately equivalent to the highest 2% (A), 3-5% (B), 6-10% (C), 11-15% (D) and 16-20% (E).

A GIS 'Streams and rivers SNA' layer with locations of planning units and other information can be viewed at Environment Waikato on request.

Unit ID	Location			Area (ha)	Planning unit			Biodiversity booster (present/absent)				Pressures (no. per planning unit)			
	TA	Ecol. district	Ecol. region		Score	% class	Draft priority	Lowland spawning	Exotic forest	Seg. shade	Special sites	Takes	Discharges	Mines	Culverts
8047	TCDC	Thames	Coromandel	1105	12.0	2	A	1	0	0	0	0	1	2	0
39	TCDC	Colville	Coromandel	138.3	11.9	2	A	1	0	0	0	0	0	0	0
6139	TCDC	Colville	Coromandel	239	12.5	2	A	0	0	0	0	0	0	0	0
6108	TCDC	Thames,Colville	Coromandel	445.4	12.4	2	A	0	0	0	0	0	0	0	0
2330	Waitomo	Herangi	Tainui	147.6	12.4	2	A	0	0	0	0	0	0	0	0
6663	Waitomo	Herangi	Tainui	304.3	12.4	2	A	0	0	0	0	0	0	0	0
6323	TCDC	Colville	Coromandel	216.8	12.4	2	A	0	0	0	0	0	0	0	0
5853	TCDC	Thames,Tairua	Coromandel	361.8	12.4	2	A	0	0	0	0	0	0	0	0
6134	TCDC	Thames,Colville	Coromandel	68	12.4	2	A	0	0	0	0	0	0	0	0
6320	TCDC	Colville	Coromandel	210	12.4	2	A	0	0	0	0	0	0	1	0
1898	Waitomo	Herangi	Tainui	112	12.4	2	A	0	0	0	0	0	0	0	0
5995	TCDC	Thames	Coromandel	436.7	12.4	2	A	0	0	0	0	0	0	0	0
5886	TCDC	Thames	Coromandel	369.2	12.3	2	A	0	0	0	0	0	0	0	0
1897	Waitomo	Herangi	Tainui	305.5	12.3	2	A	0	0	0	0	0	0	0	0
1961	Waitomo	Herangi	Tainui	128.2	12.3	2	A	0	0	0	0	0	0	0	0
7605	TCDC	Thames,Tairua	Coromandel	563.2	12.3	2	A	0	0	0	0	0	0	0	0

Unit ID	Location			Area (ha)	Planning unit			Biodiversity booster (present/absent)				Pressures (no. per planning unit)			
	TA	Ecol. district	Ecol. region		Score	% class	Draft priority	Lowland spawning	Exotic forest	Seg. shade	Special sites	Takes	Discharges	Mines	Culverts
5993	TCDC	Tairua	Coromandel	416.5	12.3	2	A	0	0	0	0	0	0	10	0
1969	Waitomo	Herangi	Tainui	92	12.3	2	A	0	0	0	0	0	0	0	0
6319	TCDC	Colville	Coromandel	199.5	12.3	2	A	0	0	0	0	0	0	0	0
2024	Waitomo	Herangi	Tainui	973.6	12.3	2	A	0	0	0	0	0	0	0	0
6258	TCDC	Colville	Coromandel	209.9	12.3	2	A	0	0	0	0	0	0	0	0
5854	TCDC	Thames	Coromandel	80.3	12.3	2	A	0	0	0	0	0	0	0	0
7686	TCDC	Colville	Coromandel	60.9	12.3	2	A	0	0	0	0	0	0	0	0
5980	TCDC	Thames	Coromandel	116.7	12.3	2	A	0	0	0	0	0	0	0	0
5979	TCDC	Thames	Coromandel	135.2	12.3	2	A	0	0	0	0	0	0	1	0
5874	TCDC	Thames	Coromandel	139.7	12.2	2	A	0	0	0	0	0	0	0	0
7636	TCDC	Thames,Colville	Coromandel	703.2	12.2	2	A	0	0	0	0	0	0	6	1
2292	Waitomo	Herangi	Tainui	181.7	12.2	2	A	0	0	0	0	0	0	0	0
2263	Waitomo	Herangi	Tainui	325.6	12.2	2	A	0	0	0	0	0	0	0	0
3186	Otorohanga	Kawhia	Tainui	374.2	12.2	2	A	0	0	0	0	0	0	0	0
8	TCDC	Colville	Coromandel	108.2	12.2	2	A	0	0	0	0	0	0	0	0
2329	Waitomo	Herangi	Tainui	210.6	12.2	2	A	0	0	0	0	0	0	0	0
6073	TCDC	Thames	Coromandel	152.5	12.2	2	A	0	0	0	0	0	0	0	0
5668	TCDC	Tairua	Coromandel	673.2	12.2	2	A	0	0	0	0	0	0	4	0
5969	TCDC	Thames	Coromandel	148.7	12.2	2	A	0	0	0	0	0	0	0	0
3022	Waitomo	Kawhia	Tainui	321.4	12.2	2	A	0	0	0	0	0	0	0	0
5964	TCDC	Tairua	Coromandel	171.6	12.2	2	A	0	0	0	0	0	0	0	0
7611	TCDC	Thames	Coromandel	356.5	12.2	2	A	0	0	0	0	1	1	0	0
6116	TCDC	Thames	Coromandel	174	12.2	2	A	0	0	0	0	0	0	0	0
6113	TCDC	Colville,Thames	Coromandel	185	12.2	2	A	0	0	0	0	0	0	0	0
6008	TCDC	Thames	Coromandel	1263.9	12.2	2	A	0	0	0	0	0	0	0	1
332	Waikato	Kawhia	Tainui	115.8	12.2	2	A	0	0	0	0	0	0	0	1
6238	TCDC	Colville	Coromandel	135	12.2	2	A	0	0	0	0	0	0	0	0
5703	TCDC	Tairua	Coromandel	152.3	12.2	2	A	0	0	0	0	0	0	1	0
2136	Waitomo	Herangi	Tainui	352.8	12.2	2	A	0	0	0	0	0	0	0	0
6029	TCDC	Tairua,Thames	Coromandel	308.5	12.2	2	A	0	0	0	0	0	0	1	0
5893	TCDC	Thames	Coromandel	120	12.2	2	A	0	0	0	0	0	0	0	0
5519	Hauraki,TCDC	Waihi	Coromandel	516.5	12.2	2	A	0	0	0	0	0	0	0	0
5868	TCDC	Thames	Coromandel	173.5	12.2	2	A	0	0	0	0	0	0	3	0
5429	Hauraki	Waihi	Coromandel	697	12.1	2	A	0	0	0	0	0	0	0	0

Unit ID	Location			Area (ha)	Planning unit			Biodiversity booster (present/absent)				Pressures (no. per planning unit)			
	TA	Ecol. district	Ecol. region		Score	% class	Draft priority	Lowland spawning	Exotic forest	Seg. shade	Special sites	Takes	Discharges	Mines	Culverts
2996	Waitomo	Kawhia	Tainui	291.8	12.1	2	A	0	0	0	0	0	0	0	0
5998	TCDC	Thames	Coromandel	67.8	12.1	2	A	0	0	0	0	0	0	0	0
6009	TCDC	Thames	Coromandel	264.4	12.1	2	A	0	0	0	0	0	0	0	0
5970	TCDC	Thames	Coromandel	194.8	12.1	2	A	0	0	0	0	0	0	0	0
6123	TCDC	Thames,Colville	Coromandel	152.4	12.1	2	A	0	0	0	0	0	0	0	0
5978	TCDC	Tairua	Coromandel	288.3	12.1	2	A	0	0	0	0	0	0	0	0
6078	TCDC	Thames	Coromandel	154.8	12.1	2	A	0	0	0	0	0	0	0	0
6106	TCDC	Colville,Thames	Coromandel	864.4	12.1	2	A	0	0	0	0	0	0	4	0
7584	TCDC	Thames,Tairua	Coromandel	1040.2	12.1	2	A	0	0	0	0	0	0	1	0
5940	TCDC	Thames	Coromandel	419.3	12.1	2	A	0	0	0	0	0	0	1	0
2509	Waitomo	Herangi	Tainui	302.7	12.1	2	A	0	0	0	0	0	0	0	0
7615	TCDC	Thames	Coromandel	243.3	12.1	2	A	0	0	0	0	0	0	0	0
2264	Waitomo	Herangi	Tainui	175.2	12.1	2	A	0	0	0	0	0	0	0	0
7613	TCDC	Thames	Coromandel	488.8	12.1	2	A	0	0	0	0	0	0	0	0
2529	Waitomo	Herangi	Tainui	172	12.1	2	A	0	0	0	0	0	0	0	0
2340	Waitomo	Herangi	Tainui	84.4	12.1	2	A	0	0	0	0	0	0	0	0
6252	TCDC	Colville	Coromandel	93.7	12.1	2	A	0	0	0	0	0	0	0	0
5996	TCDC	Tairua	Coromandel	423.9	12.1	2	A	0	0	0	0	0	0	0	0
7601	TCDC	Thames	Coromandel	74.9	12.1	2	A	0	0	0	0	0	0	1	0
7510	Hauraki	Waihi	Coromandel	536.7	12.1	2	A	0	0	0	0	0	0	10	0
7608	TCDC	Thames	Coromandel	452	12.0	2	A	0	0	0	0	0	0	0	0
7580	TCDC	Thames	Coromandel	396.5	12.0	2	A	0	0	0	0	0	0	0	0
6021	TCDC	Thames	Coromandel	229.2	12.0	2	A	0	0	0	0	0	0	3	0
5863	TCDC	Thames	Coromandel	228.2	12.0	2	A	0	0	0	0	0	0	0	0
7606	TCDC	Thames	Coromandel	18.7	12.0	2	A	0	0	0	0	0	0	0	0
7668	TCDC	Colville	Coromandel	224.9	12.0	2	A	0	0	0	0	0	0	0	0
6911	Waitomo, Otorohanga	Kawhia	Tainui	526.4	12.0	2	A	0	0	0	0	0	0	0	0
6273	TCDC	Colville	Coromandel	377.9	12.0	2	A	0	0	0	0	0	0	1	0
7687	TCDC	Colville	Coromandel	86	12.0	2	A	0	0	0	0	0	0	0	0
5997	TCDC	Tairua	Coromandel	331.2	12.0	2	A	0	0	0	0	0	0	1	0
3045	Waitomo	Kawhia	Tainui	149.2	12.0	2	A	0	0	0	0	0	0	0	0
5976	TCDC	Tairua	Coromandel	490.7	12.0	2	A	0	0	0	0	1	0	3	0
6089	TCDC	Colville	Coromandel	487.6	12.0	2	A	0	0	0	0	0	0	1	0
6035	TCDC	Tairua,Thames	Coromandel	142.2	12.0	2	A	0	0	0	0	0	0	0	0

Unit ID	Location			Area (ha)	Planning unit			Draft priority	Biodiversity booster (present/absent)				Pressures (no. per planning unit)			
	TA	Ecol. district	Ecol. region		Score	% class			Lowland spawning	Exotic forest	Seg. shade	Special sites	Takes	Discharges	Mines	Culverts
5336	Hauraki	Waihi	Coromandel	221.4	12.0	2	A	0	0	0	0	0	0	0	0	
5892	TCDC	Tairua	Coromandel	226.9	12.0	2	A	0	0	0	0	0	0	0	0	
5963	TCDC	Thames	Coromandel	602.4	12.0	2	A	0	0	0	0	0	0	0	0	
7599	TCDC	Tairua	Coromandel	107.2	12.0	2	A	0	0	0	0	0	0	0	0	
5831	TCDC	Tairua,Thames	Coromandel	149.2	12.0	2	A	0	0	0	0	0	0	0	0	
5449	Hauraki	Waihi	Coromandel	206.1	12.0	2	A	0	0	0	0	0	0	0	0	
7571	TCDC	Tairua	Coromandel	373.4	12.0	2	A	0	0	0	0	0	0	0	2	
5636	TCDC	Tairua	Coromandel	213.8	12.0	2	A	0	0	0	0	0	0	0	0	
5929	TCDC	Thames,Tairua	Coromandel	108.5	12.0	2	A	0	0	0	0	0	0	0	0	
2537	Waitomo	Herangi,Waitomo	Tainui,King Country	258.8	12.0	2	A	0	0	0	0	0	0	0	0	
6664	Waitomo	Herangi	Tainui	227.7	12.0	2	A	0	0	0	0	0	0	0	0	
6080	TCDC	Colville	Coromandel	241.9	12.0	2	A	0	0	0	0	0	0	0	0	
6932	Otorohanga	Kawhia	Tainui	226.5	12.0	2	A	0	0	0	0	0	0	0	0	
5417	Hauraki	Waihi	Coromandel	283.1	12.0	2	A	0	0	0	0	0	0	1	0	
6275	TCDC	Colville	Coromandel	251.4	12.0	2	A	0	0	0	0	0	0	0	0	
7536	TCDC	Tairua	Coromandel	305.3	12.0	2	A	0	0	0	0	0	0	0	0	
5414	Hauraki	Waihi	Coromandel	289.7	12.0	2	A	0	0	0	0	0	0	0	0	
5920	TCDC	Tairua	Coromandel	101	12.0	2	A	0	0	0	0	0	0	0	0	
5925	TCDC	Thames	Coromandel	352.2	12.0	2	A	0	0	0	0	0	0	0	0	
5567	TCDC,Hauraki	Tairua,Waihi	Coromandel	457.1	11.9	2	A	0	0	0	0	0	0	0	0	
5982	TCDC	Thames	Coromandel	371.9	11.9	2	A	0	0	0	0	0	0	0	0	
6112	TCDC	Thames	Coromandel	584.4	11.9	2	A	0	0	0	0	0	0	0	0	
6140	TCDC	Colville,Thames	Coromandel	219.5	11.9	2	A	0	0	0	0	0	0	0	0	
6321	TCDC	Colville	Coromandel	174	11.9	2	A	0	0	0	0	0	0	0	0	
5882	TCDC	Thames,Tairua	Coromandel	353.4	11.9	2	A	0	0	0	0	0	0	0	0	
6756	Waitomo	Herangi	Tainui	319.1	11.9	2	A	0	0	0	0	0	0	0	0	
5898	TCDC	Tairua	Coromandel	173	11.9	2	A	0	0	0	0	0	0	0	0	
6155	TCDC	Colville	Coromandel	212.2	11.9	2	A	0	0	0	0	0	0	0	0	
3808	Waikato	Kawhia	Tainui	153.4	11.9	2	A	0	0	0	0	0	0	0	0	
2023	Waitomo	Herangi	Tainui	346.3	11.9	2	A	0	0	0	0	0	0	0	0	
7588	TCDC	Tairua	Coromandel	560.9	11.9	2	A	0	0	0	0	0	0	0	0	
6079	TCDC	Colville	Coromandel	345.8	11.9	2	A	0	0	0	0	0	0	0	0	
6032	TCDC	Thames	Coromandel	475.7	11.9	2	A	0	0	0	0	0	0	0	0	
2019	Waitomo	Herangi	Tainui	309.6	11.9	2	A	0	0	0	0	0	0	0	0	



Unit ID	Location			Area (ha)	Planning unit			Biodiversity booster (present/absent)				Pressures (no. per planning unit)			
	TA	Ecol. district	Ecol. region		Score	% class	Draft priority	Lowland spawning	Exotic forest	Seg. shade	Special sites	Takes	Discharges	Mines	Culverts
5891	TCDC	Tairua	Coromandel	133.4	11.9	2	A	0	0	0	0	0	0	0	0
8068	TCDC	Colville	Coromandel	20.8	11.9	2	A	0	0	0	0	0	0	0	0
6022	TCDC	Thames	Coromandel	278.4	11.9	2	A	0	0	0	0	0	0	0	0
5952	TCDC	Tairua,Thames	Coromandel	250.6	11.9	2	A	0	0	0	0	0	0	0	0
5857	TCDC	Thames	Coromandel	136.7	11.9	2	A	0	0	0	0	0	0	0	0
5967	TCDC	Thames,Tairua	Coromandel	249.9	11.9	2	A	0	0	0	0	0	0	0	0
5958	TCDC	Thames,Tairua	Coromandel	132.9	11.9	2	A	0	0	0	0	0	0	0	0
6239	TCDC	Colville	Coromandel	339.7	11.9	2	A	0	0	0	0	0	0	1	0
5879	TCDC	Thames	Coromandel	104.7	11.9	2	A	0	0	0	0	0	0	0	1
3135	Otorohanga, Waitomo	Kawhia	Tainui	272.9	11.9	2	A	0	0	0	0	0	0	0	0
1908	Waitomo	Herangi	Tainui	211.7	11.9	2	A	0	0	0	0	0	0	0	0
6322	TCDC	Colville	Coromandel	277.4	11.9	2	A	0	0	0	0	0	0	1	0
328	Waikato			163.5	11.9	2	A	0	0	0	0	0	0	0	1
5990	TCDC	Thames	Coromandel	204.9	11.9	2	A	0	0	0	0	0	0	0	0
3137	Otorohanga	Kawhia	Tainui	170.3	11.9	2	A	0	0	0	0	0	0	0	0
6027	TCDC	Thames	Coromandel	64.4	11.9	2	A	0	0	0	0	0	0	0	0
7594	TCDC	Thames,Tairua	Coromandel	116.5	11.9	2	A	0	0	0	0	1	0	0	1
5931	TCDC	Tairua	Coromandel	196.3	11.9	2	A	0	0	0	0	0	0	0	0
6011	TCDC	Thames	Coromandel	335	11.9	2	A	0	0	0	0	0	0	0	0
5862	TCDC	Thames	Coromandel	99.2	11.9	2	A	0	0	0	0	0	0	0	0
6161	TCDC	Colville	Coromandel	87.6	11.9	2	A	0	0	0	0	0	0	0	0
6241	TCDC	Colville	Coromandel	166.1	11.9	2	A	0	0	0	0	0	1	5	2
6259	TCDC	Colville	Coromandel	105.6	11.8	2	A	0	0	0	0	0	0	0	0
2361	Waitomo	Herangi	Tainui	215.7	11.8	2	A	0	0	0	0	0	0	0	0
3038	Waitomo	Kawhia	Tainui	145.4	11.8	2	A	0	0	0	0	0	0	0	0
5936	TCDC	Tairua	Coromandel	1106.4	11.8	2	A	0	0	0	0	0	0	0	0
5934	TCDC	Tairua	Coromandel	146.5	11.8	2	A	0	0	0	0	0	0	0	0
1985	Waitomo	Herangi	Tainui	239.7	11.8	2	A	0	0	0	0	0	0	0	0
5939	TCDC	Thames	Coromandel	188.5	11.8	2	A	0	0	0	0	0	0	0	0
7589	TCDC	Thames	Coromandel	530.3	11.8	2	A	0	0	0	0	0	0	0	0
5927	TCDC	Tairua	Coromandel Central Vol. Plat.,	295.1	11.8	2	A	0	0	0	0	0	0	0	0
1213	Taupo	Taupo,Pureora	Western Volc. Plat.	364.1	11.7	4	B	0	0	0	1	0	0	0	0
7641	TCDC	Thames,Colville	Coromandel	334.8	11.6	4	B	0	0	1	0	0	0	0	0

Unit ID	Location			Area (ha)	Planning unit			Biodiversity booster (present/absent)				Pressures (no. per planning unit)			
	TA	Ecol. district	Ecol. region		Score	% class	Draft priority	Lowland spawning	Exotic forest	Seg. shade	Special sites	Takes	Discharges	Mines	Culverts
6120	TCDC	Thames, Colville	Coromandel	109	11.6	4	B	0	0	1	0	0	0	0	0
6298	TCDC	Colville	Coromandel	454.4	11.6	4	B	0	0	1	0	0	0	0	0
8066	TCDC	Colville	Coromandel	348.5	11.6	4	B	1	0	0	0	0	1	0	1
1199	Taupo	Taupo, Pureora	Central Vol. Plat., Western Vol. Plat.	188.8	11.5	4	B	0	0	0	1	0	0	0	0
8042	TCDC	Thames, Tairua, Colville	Coromandel	2262.9	11.5	4	B	1	0	0	0	2	3	2	5
6256	TCDC	Colville	Coromandel	395.4	11.5	4	B	0	0	1	0	0	0	0	0
6133	TCDC	Colville, Thames	Coromandel	292.8	11.4	4	B	0	0	1	0	0	0	0	0
6132	TCDC	Thames, Colville	Coromandel	52.9	11.4	4	B	0	0	1	0	0	0	0	0
6263	TCDC	Colville	Coromandel	155.9	11.4	4	B	0	0	1	0	0	0	0	0
8071	TCDC	Tairua	Coromandel	389.4	11.4	4	B	1	0	0	0	1	1	0	0
5913	TCDC	Tairua	Coromandel	99.8	11.8	4	B	0	0	0	0	0	0	0	0
6020	TCDC	Thames	Coromandel	136	11.8	4	B	0	0	0	0	0	0	0	0
5908	TCDC	Thames	Coromandel	451.8	11.8	4	B	0	0	0	0	0	0	1	0
5928	TCDC	Thames	Coromandel	127.8	11.8	4	B	0	0	0	0	0	0	0	0
6064	TCDC	Thames	Coromandel	139.1	11.8	4	B	0	0	0	0	0	0	0	0
5937	TCDC	Thames	Coromandel	133.8	11.8	4	B	0	0	0	0	0	0	0	0
5935	TCDC	Thames	Coromandel	120.3	11.8	4	B	0	0	0	0	0	0	0	0
5942	TCDC	Thames	Coromandel	169.2	11.8	4	B	0	0	0	0	0	0	0	0
7552	TCDC	Tairua	Coromandel	7.7	11.8	4	B	0	0	0	0	0	0	0	0
8044	TCDC	Tairua	Coromandel	369.6	11.8	4	B	0	0	0	0	0	0	0	0
5912	TCDC	Tairua	Coromandel	118.4	11.8	4	B	0	0	0	0	0	0	0	0
7597	TCDC	Tairua	Coromandel	154.6	11.8	4	B	0	0	0	0	0	0	0	0
6069	TCDC	Thames	Coromandel	100	11.8	4	B	0	0	0	0	0	0	0	0
2997	Waitomo	Kawhia	Tainui	119.1	11.8	4	B	0	0	0	0	0	0	0	0
6019	TCDC	Thames	Coromandel	113.8	11.8	4	B	0	0	0	0	0	0	0	0
5921	TCDC	Tairua	Coromandel	169.4	11.8	4	B	0	0	0	0	0	0	0	0
6003	TCDC	Thames	Coromandel	102.2	11.8	4	B	0	0	0	0	0	0	0	0
6041	TCDC	Thames	Coromandel	333.9	11.8	4	B	0	0	0	0	0	0	0	0
7628	TCDC	Thames	Coromandel	68.2	11.8	4	B	0	0	0	0	0	0	0	0
5915	TCDC	Tairua, Thames	Coromandel	195.3	11.8	4	B	0	0	0	0	0	0	0	0
6002	TCDC	Thames, Tairua	Coromandel	407.3	11.8	4	B	0	0	0	0	0	0	0	0
6028	TCDC	Thames	Coromandel	158.4	11.8	4	B	0	0	0	0	0	0	0	0
5689	TCDC	Tairua	Coromandel	168.9	11.8	4	B	0	0	0	0	0	0	0	0
6023	TCDC	Thames	Coromandel	86.2	11.8	4	B	0	0	0	0	0	0	0	0

Unit ID	Location			Area (ha)	Planning unit			Biodiversity booster (present/absent)				Pressures (no. per planning unit)			
	TA	Ecol. district	Ecol. region		Score	% class	Draft priority	Lowland spawning	Exotic forest	Seg. shade	Special sites	Takes	Discharges	Mines	Culverts
6061	TCDC	Thames	Coromandel	191.7	11.8	4	B	0	0	0	0	0	0	0	0
5983	TCDC	Tairua,Thames	Coromandel	168.6	11.8	4	B	0	0	0	0	0	0	0	0
1766	Waitomo	Herangi	Tainui	72.5	11.8	4	B	0	0	0	0	0	0	0	0
7751	Taupo	Taupo	Central Volcanic Plateau	5.4	11.8	4	B	0	0	0	0	0	0	0	0
5930	TCDC	Thames	Coromandel	95.3	11.8	4	B	0	0	0	0	0	0	1	0
6062	TCDC	Thames	Coromandel	214.8	11.8	4	B	0	0	0	0	0	0	0	0
7583	TCDC	Tairua	Coromandel	343	11.8	4	B	0	0	0	0	0	0	7	0
5933	TCDC	Thames	Coromandel	87.5	11.8	4	B	0	0	0	0	0	0	0	0
2347	Waitomo	Herangi	Tainui	187.7	11.8	4	B	0	0	0	0	0	0	0	0
5761	TCDC	Tairua	Coromandel	285	11.8	4	B	0	0	0	0	0	0	0	0
6070	TCDC	Thames	Coromandel	84.6	11.8	4	B	0	0	0	0	0	0	0	0
7627	TCDC	Thames	Coromandel	132.6	11.7	4	B	0	0	0	0	0	0	0	0
5932	TCDC	Thames	Coromandel	216.7	11.7	4	B	0	0	0	0	0	0	1	0
5972	TCDC	Tairua	Coromandel	248.8	11.7	4	B	0	0	0	0	0	0	0	0
7600	TCDC	Thames	Coromandel	7.9	11.7	4	B	0	0	0	0	0	0	0	0
6091	TCDC	Thames	Coromandel	104.4	11.7	4	B	0	0	0	0	0	0	0	0
6058	TCDC	Thames,Colville	Coromandel	154.9	11.7	4	B	0	0	0	0	0	0	0	0
6000	TCDC	Thames	Coromandel	171.4	11.7	4	B	0	0	0	0	0	0	0	0
5834	TCDC	Tairua,Thames	Coromandel	147.5	11.7	4	B	0	0	0	0	0	0	0	0
6049	TCDC	Thames	Coromandel	268.7	11.7	4	B	0	0	0	0	0	0	0	0
7602	TCDC	Tairua	Coromandel	255.7	11.7	4	B	0	0	0	0	0	0	0	0
6226	TCDC	Colville	Coromandel	251.2	11.7	4	B	0	0	0	0	0	0	0	0
5956	TCDC	Tairua	Coromandel	93.9	11.7	4	B	0	0	0	0	0	0	0	0
6157	TCDC	Colville	Coromandel	194.1	11.7	4	B	0	0	0	0	0	0	0	0
5971	TCDC	Tairua,Thames	Coromandel	192.6	11.7	4	B	0	0	0	0	0	0	0	0
1644	Waitomo	North Taranaki	Taranaki	214.2	11.7	4	B	0	0	0	0	0	0	0	0
5700	TCDC	Tairua	Coromandel	183.7	11.7	4	B	0	0	0	0	0	0	0	0
5965	TCDC	Tairua	Coromandel	197.7	11.7	4	B	0	0	0	0	0	0	0	0
6324	TCDC	Colville	Coromandel	227.7	11.7	4	B	0	0	0	0	0	0	0	0
5960	TCDC	Tairua	Coromandel	143	11.7	4	B	0	0	0	0	0	0	0	0
5335	Hauraki	Waihi	Coromandel	172.2	11.7	4	B	0	0	0	0	0	0	0	0
5945	TCDC	Tairua	Coromandel	537.4	11.7	4	B	0	0	0	0	0	0	0	0
6762	Waitomo	Herangi	Tainui	193.4	11.7	4	B	0	0	0	0	0	0	0	0
5957	TCDC	Tairua	Coromandel	336.6	11.7	4	B	0	0	0	0	0	0	0	0

Unit ID	Location			Area (ha)	Planning unit			Biodiversity booster (present/absent)				Pressures (no. per planning unit)			
	TA	Ecol. district	Ecol. region		Score	% class	Draft priority	Lowland spawning	Exotic forest	Seg. shade	Special sites	Takes	Discharges	Mines	Culverts
5905	TCDC	Tairua	Coromandel	176.4	11.6	4	B	0	0	0	0	0	0	0	0
1602	Waitomo	North Taranaki	Taranaki	93.7	11.6	4	B	0	0	0	0	0	0	0	0
5646	TCDC	Tairua	Coromandel	152.9	11.6	4	B	0	0	0	0	0	0	0	0
7537	TCDC	Tairua	Coromandel	4.5	11.6	4	B	0	0	0	0	0	0	0	0
6704	Waitomo	Herangi	Tainui	63.7	11.6	4	B	0	0	0	0	0	0	0	0
1378	Waitomo	North Taranaki	Taranaki	154.9	11.6	4	B	0	0	0	0	0	0	0	0
1365	Waitomo	North Taranaki	Taranaki	111.7	11.6	4	B	0	0	0	0	0	0	0	0
7688	TCDC	Colville	Coromandel	32	11.6	4	B	0	0	0	0	0	0	0	0
5837	TCDC	Tairua,Thames	Coromandel	494.4	11.6	4	B	0	0	0	0	0	0	0	0
6010	TCDC	Tairua	Coromandel	167.9	11.6	4	B	0	0	0	0	0	0	0	0
5926	TCDC	Tairua	Coromandel	165.1	11.6	4	B	0	0	0	0	0	0	0	0
5959	TCDC	Tairua	Coromandel	134	11.6	4	B	0	0	0	0	0	0	0	0
6203	TCDC	Colville	Coromandel	127.1	11.6	4	B	0	0	0	0	0	0	0	0
6330	TCDC	Colville	Coromandel	76.3	11.6	4	B	0	0	0	0	0	0	0	0
1727	Waitomo	Herangi	Tainui	144.1	11.6	4	B	0	0	0	0	0	0	0	0
3742	Waikato	Kawhia	Tainui	169.5	11.6	4	B	0	0	0	0	0	0	0	0
5910	TCDC	Tairua	Coromandel	173	11.6	4	B	0	0	0	0	0	0	0	0
5523	TCDC	Waihi	Coromandel	93.8	11.6	4	B	0	0	0	0	0	0	0	0
3720	Waikato	Kawhia	Tainui	248.8	11.6	4	B	0	0	0	0	0	0	0	0
6006	TCDC	Tairua	Coromandel	306.4	11.6	4	B	0	0	0	0	0	0	0	0
7610	TCDC	Tairua	Coromandel	488.9	11.6	4	B	0	0	0	0	0	0	0	0
1617	Waitomo	North Taranaki,Herangi	Taranaki,Tainui	150.4	11.6	4	B	0	0	0	0	0	0	0	0
5875	TCDC	Tairua	Coromandel	340.3	11.6	4	B	0	0	0	0	0	0	0	0
5974	TCDC	Tairua	Coromandel	513.5	11.6	4	B	0	0	0	0	0	0	0	0
2176	Waitomo	Herangi	Tainui	416.8	11.6	4	B	0	0	0	0	0	0	0	0
3791	Waikato	Kawhia	Tainui	161.3	11.6	4	B	0	0	0	0	0	0	0	0
5869	TCDC	Tairua	Coromandel	177.8	11.6	4	B	0	0	0	0	0	0	0	0
5422	Hauraki	Waihi	Coromandel	102.2	11.6	4	B	0	0	0	0	0	0	0	0
6311	TCDC	Colville	Coromandel	100.1	11.6	4	B	0	0	0	0	0	0	0	0
2223	Waitomo	Herangi	Tainui	187.5	11.6	4	B	0	0	0	0	0	0	0	0
2934	Waitomo	Waitomo,Kawhia	King Country,Tainui	234.5	11.6	4	B	0	0	0	0	0	0	0	0
3271	Otorohanga	Kawhia	Tainui	610.2	11.6	4	B	0	0	0	0	0	0	0	0
5987	TCDC	Thames	Coromandel	222.7	11.6	4	B	0	0	0	0	0	0	0	0
5635	TCDC	Tairua	Coromandel	218.8	11.6	4	B	0	0	0	0	0	0	0	0

Unit ID	Location			Area (ha)	Planning unit			Draft priority	Biodiversity booster (present/absent)				Pressures (no. per planning unit)			
	TA	Ecol. district	Ecol. region		Score	% class			Lowland spawning	Exotic forest	Seg. shade	Special sites	Takes	Discharges	Mines	Culverts
3788	Waikato	Kawhia	Tainui	377.8	11.6	4	B	0	0	0	0	0	0	0	0	0
2146	Waitomo	Herangi	Tainui	178.1	11.6	4	B	0	0	0	0	0	0	0	0	0
1721	Waitomo	Herangi	Tainui	380.6	11.6	4	B	0	0	0	0	0	0	0	0	0
5716	TCDC	Tairua	Coromandel	202.6	11.6	4	B	0	0	0	0	0	0	0	0	0
6313	TCDC	Colville	Coromandel	344.8	11.6	4	B	0	0	0	0	0	0	0	0	0
5923	TCDC	Tairua	Coromandel	353.2	11.6	4	B	0	0	0	0	0	0	0	0	0
2106	Waitomo	Herangi	Tainui	156.4	11.6	4	B	0	0	0	0	0	0	0	0	0
6	TCDC	Colville	Coromandel	111	11.6	4	B	0	0	0	0	0	0	0	0	0
6042	TCDC	Thames	Coromandel	367.9	11.6	4	B	0	0	0	0	0	0	0	0	0
6093	TCDC	Colville	Coromandel	83.5	11.6	4	B	0	0	0	0	0	0	0	0	0
6242	TCDC	Colville	Coromandel	204.7	11.5	4	B	0	0	0	0	0	0	0	0	0
5435	Hauraki	Waihi	Coromandel	126.9	11.5	4	B	0	0	0	0	0	0	2	0	0
6145	TCDC	Colville	Coromandel	293.8	11.5	4	B	0	0	0	0	0	0	0	0	0
2228	Waitomo	Herangi	Tainui	560.7	11.5	4	B	0	0	0	0	0	0	0	0	0
1895	Waitomo	Herangi	Tainui	251.3	11.5	4	B	0	0	0	0	0	0	0	0	0
1806	Waitomo	Herangi	Tainui	268.1	11.5	4	B	0	0	0	0	0	0	0	0	0
6005	TCDC	Tairua	Coromandel	255.7	11.5	4	B	0	0	0	0	0	0	0	0	0
6708	Waitomo	Herangi	Tainui	91.6	11.5	4	B	0	0	0	0	0	0	0	0	0
5914	TCDC	Tairua	Coromandel	141	11.5	4	B	0	0	0	0	0	0	0	0	0
1810	Waitomo	Herangi	Tainui	100.9	11.5	4	B	0	0	0	0	0	0	0	0	0
7671	TCDC	Colville	Coromandel	494.6	11.5	4	B	0	0	0	0	0	0	0	0	0
5975	TCDC	Tairua	Coromandel	198.4	11.5	4	B	0	0	0	0	0	0	0	0	0
5865	TCDC	Tairua	Coromandel	153.2	11.5	4	B	0	0	0	0	0	0	0	0	0
2426	Waitomo	Herangi	Tainui	166.4	11.5	4	B	0	0	0	0	0	0	0	0	0
6739	Waitomo	Herangi	Tainui	80.3	11.5	4	B	0	0	0	0	0	0	0	0	0
2436	Waitomo	Herangi	Tainui	194.6	11.5	4	B	0	0	0	0	0	0	0	0	0
5599	TCDC	Tairua	Coromandel	120.5	11.5	4	B	0	0	0	0	0	0	1	0	0
3652	Waikato, Otorohanga	Kawhia	Tainui	255.8	11.5	4	B	0	0	0	0	0	0	0	0	0
2963	Waitomo	Waitomo, Kawhia	King Country, Tainui	161.4	11.4	4	B	0	0	0	0	0	0	0	0	0
3692	Waikato, Otorohanga	Kawhia	Tainui	351.3	11.4	4	B	0	0	0	0	0	0	0	0	0
3709	Waikato	Kawhia	Tainui	247.2	11.4	4	B	0	0	0	0	0	0	0	0	0
2148	Waitomo	Herangi	Tainui	175.3	11.4	4	B	0	0	0	0	0	0	0	0	0
2918	Waitomo	Kawhia, Waitomo	Tainui, King Country	487.6	11.4	4	B	0	0	0	0	0	0	0	0	0

Unit ID	Location			Area (ha)	Planning unit			Biodiversity booster (present/absent)				Pressures (no. per planning unit)			
	TA	Ecol. district	Ecol. region		Score	% class	Draft priority	Lowland spawning	Exotic forest	Seg. shade	Special sites	Takes	Discharges	Mines	Culverts
2052	Waitomo	Herangi	Tainui	97.2	11.4	4	B	0	0	0	0	0	0	0	0
6254	TCDC	Colville	Coromandel	245.8	11.4	4	B	0	0	0	0	0	0	0	0
6714	Rotorua	Atiamuri	Central Volcanic Plateau	3.7	11.4	4	B	0	0	0	0	0	0	0	0
1162	Taupo	Taupo,Pureora	Central Vol. Plat., Western Vol. Plat.	142	11.4	4	B	0	0	0	0	0	0	0	0
587	Taupo	Tongariro	Tongariro	382	11.4	4	B	0	0	0	0	0	0	0	0
2097	Waitomo	Herangi	Tainui	150.7	11.4	4	B	0	0	0	0	0	0	0	0
1133	Taupo	Taupo	Central Volcanic Plateau	615.5	11.4	4	B	0	0	0	0	0	0	0	0
5989	TCDC	Tairua	Coromandel	127.9	11.4	4	B	0	0	0	0	0	0	0	0
7609	TCDC	Tairua	Coromandel	65.1	11.4	4	B	0	0	0	0	0	0	0	0
6202	TCDC	Colville	Coromandel	135.9	11.4	4	B	0	0	0	0	0	0	0	0
5985	TCDC	Tairua	Coromandel	147.5	11.4	4	B	0	0	0	0	0	0	0	0
591	Taupo	Tongariro	Tongariro	125.9	11.4	4	B	0	0	0	0	0	0	0	0
7519	Hauraki	Waihi	Coromandel	1896.2	11.4	4	B	0	0	0	0	0	1	1	0
6194	TCDC	Colville	Coromandel	231.5	11.1	6	C	1	0	1	0	0	0	0	0
6232	TCDC	Colville	Coromandel	210.5	11.1	6	C	1	0	1	0	0	0	0	1
7748	Taupo	Taupo,Pureora	Central Vol. Plat., Western Vol. Plat.	1419.4	11.3	6	C	0	0	0	1	0	0	0	0
7612	TCDC	Thames	Coromandel	54.4	11.3	6	C	0	0	1	0	0	0	0	0
8072	TCDC	Tairua	Coromandel	213.8	11.3	6	C	1	0	0	0	0	0	0	0
6128	TCDC	Thames	Coromandel	97.4	11.3	6	C	0	0	1	0	0	0	0	0
6105	TCDC	Colville	Coromandel	88	11.3	6	C	0	0	1	0	0	0	0	0
6253	TCDC	Colville	Coromandel	72.4	11.3	6	C	0	0	1	0	0	0	0	0
6250	TCDC	Colville	Coromandel	210	11.3	6	C	0	0	1	0	1	0	0	0
2298	Waitomo	Herangi	Tainui	134.6	11.3	6	C	0	0	1	0	0	0	0	0
8058	TCDC	Colville	Coromandel	95.8	11.3	6	C	1	0	0	0	0	0	0	0
8050	TCDC	Colville	Coromandel	282.4	11.2	6	C	1	0	0	0	0	0	2	0
2478	Waitomo	Herangi	Tainui	357.5	11.2	6	C	0	0	1	0	0	0	0	0
2528	Waitomo	Herangi	Tainui	105.2	11.2	6	C	0	0	1	0	0	0	0	0
7085	Waikato	Kawhia	Tainui	161.5	11.2	6	C	0	0	1	0	0	0	0	0
8077	TCDC,Hauraki	Waihi,Tairua	Coromandel	623.3	11.2	6	C	1	0	0	0	0	1	0	1
6222	TCDC	Colville	Coromandel	166.3	11.2	6	C	1	0	0	0	0	0	0	0
7676	TCDC	Colville	Coromandel	175.9	11.2	6	C	1	0	0	0	0	0	1	0
6472	Taupo	Taupo	Central Volcanic Plateau	109.5	11.2	6	C	0	0	0	1	0	0	0	0
7607	TCDC	Tairua	Coromandel	232.4	11.2	6	C	1	0	0	0	0	0	0	0

Unit ID	Location			Area (ha)	Planning unit			Biodiversity booster (present/absent)				Pressures (no. per planning unit)			
	TA	Ecol. district	Ecol. region		Score	% class	Draft priority	Lowland spawning	Exotic forest	Seg. shade	Special sites	Takes	Discharges	Mines	Culverts
6036	TCDC	Colville	Coromandel	193.7	11.2	6	C	0	0	1	0	0	0	2	0
764	Taupo	Kaimanawa	Kaimanawa	394.7	11.2	6	C	0	0	0	1	0	0	0	0
7681	TCDC	Colville	Coromandel	117.4	11.2	6	C	1	0	0	0	0	0	0	0
1957	Waitomo	Herangi	Tainui	346.6	11.2	6	C	0	0	1	0	0	0	1	0
6269	TCDC	Colville	Coromandel	66.5	11.2	6	C	0	0	1	0	0	0	0	0
7086	Waikato	Kawhia	Tainui	158.7	11.1	6	C	0	0	1	0	0	0	0	0
8067	TCDC	Colville	Coromandel	575.9	11.1	6	C	1	0	0	0	1	0	0	0
1147	Taupo	Taupo	Central Volcanic Plateau	261.7	11.1	6	C	0	0	0	1	0	0	0	0
5843	TCDC	Tairua	Coromandel	273.6	11.1	6	C	0	0	1	0	0	0	0	0
5991	TCDC	Thames	Coromandel	576	11.1	6	C	0	0	1	0	0	0	1	0
5846	TCDC	Tairua	Coromandel	123.7	11.1	6	C	0	0	1	0	0	0	0	0
1115	Taupo	Taupo	Central Volcanic Plateau	494.7	11.1	6	C	0	0	0	1	0	0	0	0
7683	TCDC	Colville	Coromandel	399.2	11.1	6	C	1	0	0	0	0	0	1	0
5864	TCDC	Thames	Coromandel	1073.4	11.1	6	C	0	0	1	0	1	0	0	1
1121	Taupo	Taupo	Central Volcanic Plateau	154	11.1	6	C	0	0	0	1	0	0	0	0
5669	TCDC	Tairua	Coromandel	459.6	11.1	6	C	0	0	1	0	0	0	0	0
2033	Waitomo	Herangi	Tainui	234.2	11.1	6	C	0	0	1	0	0	0	0	0
5480	Hauraki	Waihi	Coromandel	871.3	11.1	6	C	1	0	0	0	0	0	0	0
5949	TCDC	Tairua	Coromandel	264.8	11.1	6	C	0	0	1	0	0	0	0	4
5994	TCDC	Tairua,Thames	Coromandel	312.2	11.0	6	C	0	0	1	0	0	0	0	0
5992	TCDC	Tairua	Coromandel	114.8	11.4	6	C	0	0	0	0	0	0	0	0
8052	TCDC	Thames,Tairua	Coromandel	1877.6	11.4	6	C	0	0	0	0	0	0	0	2
6040	TCDC	Tairua,Thames	Coromandel	365.1	11.4	6	C	0	0	0	0	0	0	0	0
1157	Taupo	Taupo,Pureora	Central Vol. Plat., Western Vol. Plat.	296.3	11.4	6	C	0	0	0	0	0	0	0	0
5984	TCDC	Tairua	Coromandel	206.2	11.4	6	C	0	0	0	0	0	0	0	0
6001	TCDC	Tairua	Coromandel	105.7	11.4	6	C	0	0	0	0	0	0	0	0
7682	TCDC	Colville	Coromandel	11.9	11.4	6	C	0	0	0	0	0	0	0	0
1838	Waitomo	Herangi,Waitomo	Tainui,King Country	212.5	11.4	6	C	0	0	0	0	0	0	0	0
586	Taupo	Tongariro	Tongariro	283.8	11.3	6	C	0	0	0	0	0	0	0	0
1113	Taupo	Taupo	Central Volcanic Plateau	242.8	11.3	6	C	0	0	0	0	0	0	0	0
7617	TCDC	Colville,Thames	Coromandel	1008.4	11.3	6	C	0	0	0	0	0	0	0	0
2857	Waitomo	Waitomo	King Country	115.8	11.3	6	C	0	0	0	0	0	0	0	0
2961	Waitomo	Kawhia,Waitomo	Tainui,King Country	200.6	11.3	6	C	0	0	0	0	0	0	0	0
6342	Taupo	Tongariro	Tongariro	165.3	11.3	6	C	0	0	0	0	0	0	0	0

Unit ID	Location			Area (ha)	Planning unit			Biodiversity booster (present/absent)				Pressures (no. per planning unit)			
	TA	Ecol. district	Ecol. region		Score	% class	Draft priority	Lowland spawning	Exotic forest	Seg. shade	Special sites	Takes	Discharges	Mines	Culverts
1864	Waitomo	Herangi	Tainui	207.1	11.3	6	C	0	0	0	0	0	0	0	0
5871	TCDC	Thames	Coromandel	69.7	11.3	6	C	0	0	0	0	0	0	0	0
6243	TCDC	Colville	Coromandel	358.3	11.3	6	C	0	0	0	0	0	0	5	0
583	Taupo	Tongariro	Tongariro	98.2	11.3	6	C	0	0	0	0	0	0	0	0
1218	Taupo	Taupo	Central Volcanic Plateau	622.9	11.3	6	C	0	0	0	0	0	0	0	0
7616	TCDC	Tairua,Thames	Coromandel	1168.7	11.3	6	C	0	0	0	0	0	0	2	2
6341	Taupo	Tongariro	Tongariro	478.8	11.3	6	C	0	0	0	0	0	0	0	0
7637	TCDC	Colville	Coromandel	393.3	11.3	6	C	0	0	0	0	0	0	0	0
7578	TCDC	Thames	Coromandel	255.2	11.3	6	C	0	0	0	0	0	0	1	0
2096	Waitomo	Herangi	Tainui	96.1	11.3	6	C	0	0	0	0	0	0	0	0
6622	Waitomo	Herangi	Tainui	27.9	11.3	6	C	0	0	0	0	0	0	0	0
6286	TCDC	Colville	Coromandel	105.3	11.3	6	C	0	0	0	0	0	0	2	0
7576	TCDC	Tairua	Coromandel	205.9	11.3	6	C	0	0	0	0	0	0	1	0
1748	Waitomo	Herangi	Tainui	86.4	11.3	6	C	0	0	0	0	0	0	0	0
886	Taupo	Taupo	Central Volcanic Plateau	614.8	11.3	6	C	0	0	0	0	0	0	0	0
6325	TCDC	Colville	Coromandel	127.9	11.3	6	C	0	0	0	0	0	0	0	0
6478	Taupo	Taupo	Central Volcanic Plateau	539	11.3	6	C	0	0	0	0	0	0	0	0
1108	Taupo	Taupo	Central Volcanic Plateau	149.9	11.3	6	C	0	0	0	0	0	0	0	0
815	Taupo	Kaimanawa,Taupo	Kaimanawa,Central Volcanic Plateau	322.6	11.3	6	C	0	0	0	0	0	0	0	0
1939	Waitomo	Herangi	Tainui	322.6	11.3	6	C	0	0	0	0	0	0	0	0
1196	Taupo	Taupo	Central Volcanic Plateau	245.7	11.3	6	C	0	0	0	0	0	0	0	0
7669	TCDC	Colville	Coromandel	43.9	11.3	6	C	0	0	0	0	0	0	0	1
7551	TCDC	Tairua	Coromandel	200.5	11.3	6	C	0	0	0	0	0	0	0	0
3743	Waikato	Kawhia	Tainui	525.5	11.3	6	C	0	0	0	0	0	0	0	0
1744	Waitomo	Herangi	Tainui	238.7	11.2	6	C	0	0	0	0	0	0	0	0
2765	Waitomo	Waitomo	King Country	453.6	11.2	6	C	0	0	0	0	0	0	0	0
2610	Waitomo	Waitomo	King Country	170.7	11.2	6	C	0	0	0	0	0	0	0	0
7800	Waitomo	Herangi	Tainui	1062.7	11.2	6	C	0	0	0	0	0	0	0	0
7570	TCDC	Tairua	Coromandel	4.3	11.2	6	C	0	0	0	0	0	0	0	0
8074	TCDC	Tairua	Coromandel	2248	11.2	6	C	0	0	0	0	2	1	15	6
7326	Hauraki	Te Aroha	Coromandel Northern Vol.	638.2	11.2	6	C	0	0	0	0	0	0	0	0
3546	South Waikato	Otanewainuku,Tokoroa	Plat.,Western Vol. Plat.	414.6	11.2	6	C	0	0	0	0	0	0	0	0
6215	TCDC	Colville	Coromandel	196.2	11.2	6	C	0	0	0	0	0	0	1	0



Unit ID	Location			Area (ha)	Planning unit			Biodiversity booster (present/absent)				Pressures (no. per planning unit)			
	TA	Ecol. district	Ecol. region		Score	% class	Draft priority	Lowland spawning	Exotic forest	Seg. shade	Special sites	Takes	Discharges	Mines	Culverts
5393	Hauraki	Waihi	Coromandel	306.5	11.2	6	C	0	0	0	0	0	0	2	0
7592	TCDC	Tairua	Coromandel	132.5	11.2	6	C	0	0	0	0	0	0	0	0
6670	Waitomo	Herangi	Tainui	337.3	11.2	6	C	0	0	0	0	0	0	0	0
5944	TCDC	Tairua	Coromandel	77.6	11.2	6	C	0	0	0	0	0	0	0	0
5999	TCDC	Tairua,Thames	Coromandel	92.6	11.2	6	C	0	0	0	0	0	0	0	0
863	Taupo	Taupo,Kaimanawa	Central Volcanic Plateau,Kaimanawa	137.5	11.2	6	C	0	0	0	0	0	0	0	0
2105	Waitomo	Herangi	Tainui	175.6	11.2	6	C	0	0	0	0	0	0	0	0
803	Taupo	Kaimanawa,Taupo	Kaimanawa,Central Volcanic Plateau	247.4	11.2	6	C	0	0	0	0	0	0	0	0
4983	MPDC,Hauraki	Te Aroha,Waihi	Coromandel	1381.9	11.2	6	C	0	0	0	0	0	0	0	0
5924	TCDC	Tairua	Coromandel	246.2	11.2	6	C	0	0	0	0	0	0	0	0
6212	TCDC	Colville	Coromandel	72.1	11.2	6	C	0	0	0	0	0	0	0	0
6851	Waitomo	Waitomo	King Country	332.3	11.2	6	C	0	0	0	0	0	0	0	0
5374	Hauraki	Waihi	Coromandel	171.2	11.2	6	C	0	0	0	0	0	0	2	0
6408	Taupo	Taupo,Kaimanawa	Central Volcanic Plateau,Kaimanawa	544.3	11.2	6	C	0	0	0	0	0	0	0	0
6690	Waitomo	Herangi	Tainui	338.7	11.2	6	C	0	0	0	0	0	0	0	0
4960	Hauraki	Te Aroha	Coromandel	469.7	11.1	6	C	0	0	0	0	0	0	0	0
8053	TCDC	Tairua	Coromandel	457.5	11.1	6	C	0	0	0	0	0	1	0	3
6770	Waitomo	Herangi	Tainui	642.4	11.1	6	C	0	0	0	0	0	0	0	0
6473	Taupo	Taupo	Central Volcanic Plateau	3.2	11.1	6	C	0	0	0	0	0	0	0	0
6018	TCDC	Tairua	Coromandel	621.3	11.1	6	C	0	0	0	0	0	0	0	0
6246	TCDC	Colville	Coromandel	413.8	11.1	6	C	0	0	0	0	0	0	0	2
3144	Otorohanga, Waitomo	Kawhia	Tainui	170.9	11.1	6	C	0	0	0	0	0	0	0	0
4089	MPDC	Maungatautari	Waikato	236	11.1	6	C	0	0	0	0	0	0	0	1
6284	TCDC	Colville	Coromandel	515.9	11.1	6	C	0	0	0	0	2	0	1	0
7684	TCDC	Colville	Coromandel	373.4	11.1	6	C	0	0	0	0	0	0	2	0
1200	Taupo	Taupo	Central Volcanic Plateau	211.7	11.1	6	C	0	0	0	0	0	0	0	0
4399	MPDC	Te Aroha,Otanewainuku	Coromandel,Northern Volcanic Plateau	193.7	11.1	6	C	0	0	0	0	0	0	0	0
1118	Taupo	Taupo	Central Volcanic Plateau	192.2	11.1	6	C	0	0	0	0	0	0	0	0
1116	Taupo	Taupo	Central Volcanic Plateau	421.5	11.1	6	C	0	0	0	0	0	0	0	0
1117	Taupo	Taupo	Central Volcanic Plateau	259.1	11.1	6	C	0	0	0	0	0	0	0	0
8056	TCDC	Thames,Tairua	Coromandel	1235.9	11.1	6	C	0	0	0	0	0	0	2	3
4714	MPDC,Hauraki	Te Aroha	Coromandel	300.4	11.1	6	C	0	0	0	0	0	0	0	0
6025	TCDC	Colville	Coromandel	68.7	11.1	6	C	0	0	0	0	0	0	0	0

Unit ID	Location			Area (ha)	Planning unit			Biodiversity booster (present/absent)				Pressures (no. per planning unit)			
	TA	Ecol. district	Ecol. region		Score	% class	Draft priority	Lowland spawning	Exotic forest	Seg. shade	Special sites	Takes	Discharges	Mines	Culverts
6740	Waitomo	Herangi	Tainui	128.7	11.1	6	C	0	0	0	0	0	0	0	0
862	Taupo	Taupo,Kaimanawa	Central Volcanic Plateau,Kaimanawa	227.7	11.1	6	C	0	0	0	0	0	0	0	0
2192	Waitomo	Herangi	Tainui	184.2	11.1	6	C	0	0	0	0	0	0	0	0
7845	Waitomo	Herangi	Tainui	1139.9	11.1	6	C	0	0	0	0	0	0	0	0
892	Taupo	Taupo	Central Volcanic Plateau	647.6	11.1	6	C	0	0	0	0	0	0	1	0
6483	Taupo	Taupo	Central Volcanic Plateau	300.2	11.1	6	C	0	0	0	0	0	0	0	0
7502	TCDC	Waihi,Tairua	Coromandel	98.6	11.1	6	C	0	0	0	0	0	0	0	0
1106	Taupo	Taupo	Central Volcanic Plateau	165.2	11.1	6	C	0	0	0	0	0	0	0	0
3258	Waitomo	Kawhia	Tainui	221	11.1	6	C	0	0	0	0	0	0	0	0
6901	Waitomo, Otorohanga	Kawhia	Tainui	407.2	11.1	6	C	0	0	0	0	0	0	0	0
1120	Taupo	Taupo	Central Volcanic Plateau	114.8	11.1	6	C	0	0	0	0	0	0	0	0
7878	Otorohanga, Waitomo	Kawhia	Tainui	567.7	11.1	6	C	0	0	0	0	0	0	0	0
5405	Hauraki	Waihi	Coromandel	87.7	11.0	6	C	0	0	0	0	0	0	0	0
4716	MPDC	Te Aroha	Coromandel	209.8	11.0	6	C	0	0	0	0	1	0	0	0
5981	TCDC	Tairua	Coromandel	128.2	11.0	6	C	0	0	0	0	0	0	0	0
5531	Hauraki	Waihi	Coromandel	28.8	11.0	6	C	0	0	0	0	0	0	0	0
1190	Taupo	Pureora,Taupo	Western Volcanic Plateau,Central Volcanic Plateau	148.8	11.0	6	C	0	0	0	0	0	0	0	0
6773	Waitomo	Herangi	Tainui	123.8	11.0	6	C	0	0	0	0	0	0	0	0
1204	Taupo	Taupo	Central Volcanic Plateau	240.2	11.0	6	C	0	0	0	0	0	0	0	0
777	Taupo	Kaimanawa	Kaimanawa	260.7	11.0	6	C	0	0	0	0	0	0	0	0
1245	Taupo	Taupo	Central Volcanic Plateau	754.4	11.0	6	C	0	0	0	0	0	0	0	0
8043	TCDC	Tairua	Coromandel	1626.2	11.0	6	C	0	0	0	0	0	0	1	0
1105	Taupo	Taupo,Taumarunui	Central Volcanic Plateau,King Country	281	11.0	6	C	0	0	0	0	0	0	0	0
8057	TCDC	Thames,Tairua	Coromandel	454.8	11.0	6	C	0	0	0	0	1	1	1	0
6504	Taupo	Taupo,Pureora	Central Vol. Plat., Western Vol. Plat.	1454.3	11.0	6	C	0	0	0	0	0	0	1	0
1278	Taupo	Pureora,Taupo	Western Vol. Plat., Central Vol. Plat.	485	11.0	6	C	0	0	0	0	0	0	0	0
6191	TCDC	Colville	Coromandel	67.1	11.0	6	C	0	0	0	0	0	0	0	0
1322	Taupo	Taupo,Pureora	Central Vol. Plat., Western Vol. Plat.	216.1	11.0	6	C	0	0	0	0	0	0	0	0
7673	TCDC	Colville	Coromandel	47.6	11.0	6	C	0	0	0	0	0	0	0	0
6206	TCDC	Colville	Coromandel	178.1	11.0	8	C	1	0	1	0	0	0	0	0
7679	TCDC	Colville	Coromandel	377.3	11.0	8	C	1	0	0	0	0	0	1	0
3239	Waitomo	Kawhia	Tainui	139.1	11.0	8	C	0	0	1	0	0	0	0	0

Unit ID	Location			Area (ha)	Planning unit			Biodiversity booster (present/absent)				Pressures (no. per planning unit)				
	TA	Ecol. district	Ecol. region		Score	% class	Draft priority	Lowland spawning	Exotic forest	Seg. shade	Special sites	Takes	Discharges	Mines	Culverts	
2161	Waitomo	Herangi	Tainui	441.5	11.0	8	C	0	0	1	0	0	0	0	0	0
6307	TCDC	Colville	Coromandel	144.5	11.0	8	C	0	0	1	0	0	0	0	0	0
6304	TCDC	Colville	Coromandel	201.8	11.0	8	C	0	0	1	0	0	0	0	0	0
6296	TCDC	Colville	Coromandel	183.6	11.0	8	C	0	0	1	0	0	0	0	0	0
5880	TCDC	Thames	Coromandel	397.5	11.0	8	C	0	0	1	0	0	0	0	0	0
7672	TCDC	Colville	Coromandel	22	11.0	8	C	1	0	0	0	0	0	0	0	0
6111	TCDC	Colville	Coromandel	155.1	11.0	8	C	0	0	1	0	0	0	0	0	0
6310	TCDC	Colville	Coromandel	114.2	11.0	8	C	0	0	1	0	0	0	0	0	0
6118	TCDC	Thames,Colville	Coromandel	379.8	11.0	8	C	0	0	1	0	0	0	0	0	1
8075	TCDC	Tairua	Coromandel	953.6	10.9	8	C	1	0	0	0	0	0	0	1	0
2391	Waitomo	Herangi	Tainui	135.4	10.9	8	C	0	0	1	0	0	0	0	0	0
6305	TCDC	Colville	Coromandel	93.4	10.9	8	C	0	0	1	0	0	0	0	0	0
7549	Hauraki			97.7	10.9	8	C	1	0	0	0	0	1	0	0	0
6247	TCDC	Colville	Coromandel	202.8	10.9	8	C	0	0	1	0	0	0	0	0	0
6174	TCDC	Colville	Coromandel	348.9	10.9	8	C	0	0	1	0	0	0	0	0	0
5158	Hauraki,MPDC	Hauraki	Waikato	533.7	10.9	8	C	0	0	0	1	0	0	0	0	0
2287	Waitomo	Herangi	Tainui	145.5	10.9	8	C	0	0	1	0	0	0	0	0	0
8049	TCDC	Thames,Colville	Coromandel	859	10.9	8	C	1	0	0	0	0	1	1	0	0
7666	TCDC	Colville	Coromandel	138	10.9	8	C	1	0	0	0	0	0	0	0	0
2639	Waitomo	Herangi,Waitomo	Tainui,King Country	319.5	10.8	8	C	0	0	1	0	0	0	0	0	0
2390	Waitomo	Herangi	Tainui	88.2	10.8	8	C	0	0	1	0	0	0	0	0	0
5788	TCDC	Tairua	Coromandel	193.1	10.8	8	C	0	0	1	0	0	0	0	0	0
5681	TCDC	Tairua	Coromandel	277.3	10.8	8	C	0	1	1	0	0	0	0	0	0
5803	TCDC	Tairua	Coromandel	247.3	10.8	8	C	0	0	1	0	0	0	0	0	0
6267	TCDC	Colville	Coromandel	568.4	10.8	8	C	0	0	1	0	0	0	0	1	0
5186	Hauraki	Hauraki	Waikato	333	10.8	8	C	0	0	0	1	0	0	0	0	0
6109	TCDC	Colville	Coromandel	188.2	10.8	8	C	0	0	1	0	0	0	0	0	0
6148	TCDC	Colville	Coromandel	151.3	10.8	8	C	0	0	1	0	0	0	0	0	0
1829	Waitomo	Herangi	Tainui	201.3	10.8	8	C	0	0	1	0	0	0	0	0	0
7395	MPDC,Hauraki	Hauraki	Waikato	194.8	10.7	8	C	0	0	0	1	0	0	0	0	0
5397	Hauraki	Waihi	Coromandel	360.4	10.7	8	C	0	0	1	0	0	0	0	0	0
6294	TCDC	Colville	Coromandel	425.6	10.7	8	C	0	0	1	0	0	0	0	0	0
6306	TCDC	Colville	Coromandel	216.9	10.7	8	C	0	0	1	0	0	0	0	0	0
6129	TCDC	Thames,Colville	Coromandel	161.6	11.0	8	C	0	0	0	0	0	0	0	0	0

Unit ID	Location			Area (ha)	Planning unit			Biodiversity booster (present/absent)				Pressures (no. per planning unit)			
	TA	Ecol. district	Ecol. region		Score	% class	Draft priority	Lowland spawning	Exotic forest	Seg. shade	Special sites	Takes	Discharges	Mines	Culverts
2156	Waitomo	Herangi	Tainui	174.8	11.0	8	C	0	0	0	0	0	0	0	0
5814	TCDC	Tairua	Coromandel	159.5	11.0	8	C	0	0	0	0	0	0	0	0
6941	Waitomo	Kawhia	Tainui	125.8	11.0	8	C	0	0	0	0	0	0	0	0
6278	TCDC	Colville	Coromandel	115.6	11.0	8	C	0	0	0	0	0	0	0	0
6361	Taupo	Kaimanawa	Kaimanawa	812.4	11.0	8	C	0	0	0	0	0	0	0	0
4903	Hauraki	Te Aroha,Waihi	Coromandel	232.9	11.0	8	C	0	0	0	0	0	0	0	0
2084	Waitomo	Herangi	Tainui	246.1	11.0	8	C	0	0	0	0	0	0	0	0
6422	Taupo	Taupo	Central Volcanic Plateau	572.5	11.0	8	C	0	0	0	0	0	0	0	0
739	Taupo	Kaimanawa	Kaimanawa	334.3	11.0	8	C	0	0	0	0	0	0	0	0
5829	TCDC	Thames	Coromandel	371.6	11.0	8	C	0	0	0	0	0	1	0	0
6012	TCDC	Tairua	Coromandel	193.6	11.0	8	C	0	0	0	0	0	0	0	0
5630	TCDC	Tairua,Waihi	Coromandel	320.8	11.0	8	C	0	0	0	0	0	0	1	0
5870	TCDC	Tairua	Coromandel	102.2	11.0	8	C	0	0	0	0	0	0	0	0
843	Taupo	Kaimanawa	Kaimanawa	190.5	11.0	8	C	0	0	0	0	0	0	0	0
6181	TCDC	Colville	Coromandel	101.1	11.0	8	C	0	0	0	0	0	0	6	0
2483	Waitomo	Herangi	Tainui	206.6	11.0	8	C	0	0	0	0	0	0	0	0
2244	Waitomo	Ranginui	Western Volcanic Plateau	170.3	11.0	8	C	0	0	0	0	0	0	0	0
4805	Hauraki	Te Aroha	Coromandel	226.1	11.0	8	C	0	0	0	0	0	0	0	0
6024	TCDC	Tairua	Coromandel	291.7	11.0	8	C	0	0	0	0	0	0	0	0
6302	TCDC	Colville	Coromandel	544	11.0	8	C	0	0	0	0	0	0	1	0
1151	Taupo	Taupo	Central Volcanic Plateau	190.4	11.0	8	C	0	0	0	0	0	0	0	0
6597	Waitomo	North Taranaki	Taranaki	227.4	11.0	8	C	0	0	0	0	0	0	0	0
6272	TCDC	Colville	Coromandel	278.4	11.0	8	C	0	0	0	0	0	0	0	0
5822	TCDC	Tairua	Coromandel	232.8	10.9	8	C	0	0	0	0	0	0	0	0
6671	Waitomo	Herangi	Tainui	687.2	10.9	8	C	0	0	0	0	0	0	0	0
7675	TCDC	Colville	Coromandel	44.1	10.9	8	C	0	0	0	0	0	0	0	0
3691	South Waikato	Otanewainuku	Northern Volcanic Plateau	345.3	10.9	8	C	0	0	0	0	0	0	0	0
2681	Waitomo	Waitomo	King Country	249.3	10.9	8	C	0	0	0	0	0	0	0	0
652	Taupo	Kaimanawa	Kaimanawa	468	10.9	8	C	0	0	0	0	0	0	0	0
4058	MPDC,Waipā	Maungatautari	Waikato	199.1	10.9	8	C	0	0	0	0	0	0	0	0
7927	Waikato	Kawhia	Tainui	208.6	10.9	8	C	0	0	0	0	0	0	0	0
5670	Hauraki,Waikato	Hapuakohe,Hauraki	Waikato	196.7	10.9	8	C	0	0	0	0	0	0	0	0
5169	Hauraki	Waihi	Coromandel	92.2	10.9	8	C	0	0	0	0	0	0	1	0
2591	Otorohanga	Ranginui	Western Volcanic Plateau	529.5	10.9	8	C	0	0	0	0	0	0	0	0

Unit ID	Location			Area (ha)	Planning unit			Biodiversity booster (present/absent)				Pressures (no. per planning unit)			
	TA	Ecol. district	Ecol. region		Score	% class	Draft priority	Lowland spawning	Exotic forest	Seg. shade	Special sites	Takes	Discharges	Mines	Culverts
1153	Taupo	Taupo	Central Volcanic Plateau	228.8	10.9	8	C	0	0	0	0	0	0	0	0
7038	Otorohanga, Waikato	Kawhia	Tainui	632	10.9	8	C	0	0	0	0	0	0	0	0
789	Taupo	Taupo, Kaimanawa	Central Volcanic Plateau, Kaimanawa	365.4	10.9	8	C	0	0	0	0	0	0	0	0
893	Taupo	Taupo	Central Volcanic Plateau	437	10.9	8	C	0	0	0	0	0	0	0	0
584	Taupo	Tongariro	Tongariro	367.4	10.9	8	C	0	0	0	0	0	0	0	0
1967	Waitomo	Herangi	Tainui	324	10.9	8	C	0	0	0	0	0	0	0	0
7665	TCDC	Colville	Coromandel	550	10.9	8	C	0	0	0	0	0	0	1	0
7479	Hauraki	Waihi	Coromandel	138.7	10.9	8	C	0	0	0	0	0	1	20	0
2523	Waitomo	Herangi	Tainui	114.3	10.9	8	C	0	0	0	0	0	0	0	0
4891	Hauraki	Te Aroha, Waihi	Coromandel	512.9	10.9	8	C	0	0	0	0	0	0	0	0
166	TCDC	Tairua	Coromandel	150.1	10.9	8	C	0	0	0	0	0	0	0	0
5896	TCDC	Tairua	Coromandel	268.9	10.9	8	C	0	0	0	0	0	0	0	3
2474	Waitomo	Herangi	Tainui	288.5	10.9	8	C	0	0	0	0	0	0	0	0
5450	Hauraki, TCDC	Waihi	Coromandel	132.8	10.9	8	C	0	0	0	0	0	0	0	0
656	Taupo	Tongariro	Tongariro	763.6	10.9	8	C	0	0	0	0	0	0	0	0
5207	Hauraki	Waihi	Coromandel	201.6	10.9	8	C	0	0	0	0	1	0	0	0
3702	South Waikato	Otanewainuku	Northern Volcanic Plateau	177.8	10.9	8	C	0	0	0	0	0	0	0	0
2323	Otorohanga	Ranginui	Western Volcanic Plateau	409.5	10.9	8	C	0	0	0	0	0	0	0	0
5439	Hauraki	Waihi	Coromandel	255.1	10.9	8	C	0	0	0	0	0	0	0	0
6014	TCDC	Tairua	Coromandel	446	10.9	8	C	0	0	0	0	0	0	0	0
788	Taupo	Taupo	Central Volcanic Plateau	178.2	10.9	8	C	0	0	0	0	0	0	0	0
6327	TCDC	Colville	Coromandel	230.8	10.9	8	C	0	0	0	0	0	0	0	0
5038	Hauraki	Waihi	Coromandel	288.4	10.9	8	C	0	0	0	0	0	0	3	0
3270	Otorohanga	Kawhia	Tainui	250.9	10.9	8	C	0	0	0	0	0	0	0	0
6289	TCDC	Colville	Coromandel	217.2	10.8	8	C	0	0	0	0	0	0	0	0
7638	TCDC	Colville	Coromandel	80.1	10.8	8	C	0	0	0	0	0	0	0	0
840	Taupo	Taupo	Central Volcanic Plateau	297.6	10.8	8	C	0	0	0	0	0	0	0	0
2472	Waitomo	Herangi	Tainui	149.2	10.8	8	C	0	0	0	0	0	0	0	0
6814	Otorohanga	Ranginui	Western Volcanic Plateau	719.2	10.8	8	C	0	0	0	0	0	0	0	0
7483	TCDC, Hauraki	Waihi, Tairua	Coromandel	653.2	10.8	8	C	0	0	0	0	1	0	0	0
4297	MPDC	Otanewainuku	Northern Volcanic Plateau	429.6	10.8	8	C	0	0	0	0	0	0	0	0
2410	Otorohanga	Ranginui	Western Volcanic Plateau	274	10.8	8	C	0	0	0	0	0	0	0	0
7325	Hauraki, MPDC	Te Aroha	Coromandel	214.9	10.8	8	C	0	0	0	0	0	0	0	0

Unit ID	Location			Area (ha)	Planning unit			Biodiversity booster (present/absent)				Pressures (no. per planning unit)			
	TA	Ecol. district	Ecol. region		Score	% class	Draft priority	Lowland spawning	Exotic forest	Seg. shade	Special sites	Takes	Discharges	Mines	Culverts
2332	Otorohanga	Pureora,Ranginui	Western Vol. Plat.,Western Vol. Plat.	493.2	10.8	8	C	0	0	0	0	0	0	0	0
7081	MPDC,South Waikato	Otanewainuku	Northern Volcanic Plateau	578	10.8	8	C	0	0	0	0	0	0	0	0
3595	South Waikato	Otanewainuku	Northern Volcanic Plateau	312.7	10.8	8	C	0	0	0	0	0	0	0	0
828	Taupo	Kaimanawa	Kaimanawa	103.6	10.8	8	C	0	0	0	0	0	0	0	0
6039	TCDC	Tairua	Coromandel	234.1	10.8	8	C	0	0	0	0	0	0	0	0
6308	TCDC	Colville	Coromandel	349.7	10.8	8	C	0	0	0	0	0	0	0	0
7505	TCDC	Waihi,Tairua	Coromandel	257.7	10.8	8	C	0	0	0	0	0	0	0	0
7618	TCDC	Tairua	Coromandel	438.6	10.8	8	C	0	0	0	0	0	0	1	0
5233	Hauraki	Waihi	Coromandel	486.4	10.8	8	C	0	0	0	0	0	0	13	0
4677	Waikato	Meremere,Hamilton	Waikato	256.6	10.8	8	C	0	0	0	0	0	0	0	0
6404	Taupo	Taupo	Central Volcanic Plateau	53.1	10.8	8	C	0	0	0	0	0	0	0	0
4771	MPDC,Hauraki	Te Aroha	Coromandel	130.4	10.8	8	C	0	0	0	0	0	0	5	0
6344	Taupo	Tongariro	Tongariro	366	10.8	8	C	0	0	0	0	0	0	0	0
7025	South Waikato	Tokoroa	Western Volcanic Plateau	31.7	10.8	8	C	0	0	0	0	0	0	0	0
648	Taupo	Tongariro	Tongariro	258.8	10.8	8	C	0	0	0	0	0	0	0	0
575	Taupo	Tongariro	Tongariro	91.1	10.8	8	C	0	0	0	0	0	0	0	0
2331	Otorohanga	Ranginui	Western Volcanic Plateau	259.9	10.8	8	C	0	0	0	0	0	0	0	0
2450	Otorohanga	Ranginui	Western Volcanic Plateau	311.3	10.8	8	C	0	0	0	0	0	0	0	0
8045	TCDC	Tairua	Coromandel	657.6	10.8	8	C	0	0	0	0	0	0	1	0
4955	Waikato	Hapuakohe	Waikato	87.3	10.8	8	C	0	0	0	0	0	0	0	0
8022	Hauraki	Waihi	Coromandel	20.4	10.8	8	C	0	0	0	0	0	0	0	0
752	Taupo	Tongariro	Tongariro	638.4	10.8	8	C	0	0	0	0	0	0	0	0
5858	Franklin			180.8	10.8	8	C	0	0	0	0	0	0	0	0
645	Taupo	Kaimanawa	Kaimanawa	304.5	10.8	8	C	0	0	0	0	0	0	0	0
667	Taupo	Kaimanawa	Kaimanawa	331.4	10.8	8	C	0	0	0	0	0	0	0	0
7678	TCDC	Colville	Coromandel	84.5	10.8	8	C	0	0	0	0	0	0	0	0
3981	MPDC	Maungatautari	Waikato	170.7	10.8	8	C	0	0	0	0	0	0	0	0
6187	TCDC	Colville	Coromandel	62.9	10.8	8	C	0	0	0	0	0	0	2	0
6413	Taupo	Taupo	Central Volcanic Plateau	317	10.7	8	C	0	0	0	0	0	0	0	0
5436	Hauraki	Waihi	Coromandel	144.9	10.7	8	C	0	0	0	0	0	0	0	0
834	Taupo	Taupo	Central Volcanic Plateau	219.4	10.7	8	C	0	0	0	0	0	0	0	0
3550	South Waikato	Otanewainuku,Tokoroa	Northern Vol. Plat.,Western Vol. Plat.	219.1	10.7	8	C	0	0	0	0	0	0	0	0
755	Taupo	Tongariro	Tongariro	266	10.7	8	C	0	0	0	0	0	0	0	0

Unit ID	Location			Area (ha)	Planning unit			Biodiversity booster (present/absent)				Pressures (no. per planning unit)			
	TA	Ecol. district	Ecol. region		Score	% class	Draft priority	Lowland spawning	Exotic forest	Seg. shade	Special sites	Takes	Discharges	Mines	Culverts
7297	MPDC	Te Aroha,Hinuera	Coromandel,Waikato	493.6	10.7	8	C	0	0	0	0	0	0	8	0
5208	Hauraki	Waihi	Coromandel	399.8	10.7	8	C	0	0	0	0	0	0	0	0
5549	TCDC	Tairua,Waihi	Coromandel	211.7	10.7	8	C	0	0	0	0	0	0	1	0
6409	Taupo	Kaimanawa,Taupo	Kaimanawa,Central Volcanic Plateau	367.6	10.7	8	C	0	0	0	0	0	0	0	0
679	Taupo	Tongariro,Kaimanawa	Tongariro,Kaimanawa	508.6	10.7	8	C	0	0	0	0	0	0	0	0
3072	South Waikato			191.4	10.7	8	C	0	0	0	0	0	0	0	0
6013	TCDC	Tairua	Coromandel	370.7	10.7	8	C	0	0	0	0	0	0	0	0
588	Taupo	Tongariro	Tongariro	194.6	10.7	8	C	0	0	0	0	0	0	0	0
7620	TCDC	Tairua	Coromandel	340.9	10.7	8	C	0	0	0	0	0	0	1	0
6340	Taupo	Kaimanawa, Moawhango, Tongariro	Kaimanawa, Moawhango, Tongariro	921.6	10.7	8	C	0	0	0	0	0	0	0	0
1240	Waitomo	North Taranaki	Taranaki	373.3	10.7	8	C	0	0	0	0	0	0	0	0
6264	TCDC	Colville	Coromandel	178.1	10.7	8	C	0	0	0	0	0	0	2	0
5553	TCDC	Tairua,Waihi	Coromandel	107.7	10.7	8	C	0	0	0	0	0	0	0	0
7642	TCDC	Tairua,Colville,Thames	Coromandel	305.7	10.6	10	C	1	1	0	0	0	0	0	0
5966	TCDC	Thames	Coromandel	161	10.7	10	C	0	0	1	0	0	0	0	0
8041	TCDC	Tairua	Coromandel	772.9	10.7	10	C	0	1	0	0	0	0	13	3
6293	TCDC	Colville	Coromandel	239.8	10.7	10	C	0	0	1	0	0	0	0	0
8073	TCDC	Tairua	Coromandel	802.6	10.7	10	C	1	0	0	0	1	0	0	0
2208	Waitomo	Herangi	Tainui	250.8	10.7	10	C	0	0	1	0	0	0	0	0
1841	Waitomo	Herangi	Tainui	276	10.6	10	C	0	0	0	0	0	0	0	0
7511	TCDC,Hauraki	Waihi	Coromandel	137.2	10.6	10	C	0	1	0	0	0	0	0	0
6166	TCDC	Colville	Coromandel	82.3	10.6	10	C	0	0	1	0	0	0	0	0
5331	Hauraki	Hauraki	Waikato	319.8	10.6	10	C	0	0	0	1	0	0	0	0
6121	TCDC	Tairua,Thames	Coromandel	55.2	10.6	10	C	0	1	1	0	0	0	0	0
3127	Waitomo, Otorohanga	Kawhia	Tainui	253.4	10.6	10	C	0	0	1	0	0	0	0	0
4987	MPDC	Hauraki	Waikato	472.6	10.6	10	C	0	0	0	1	0	0	0	0
5955	TCDC	Tairua	Coromandel	842.6	10.6	10	C	1	0	0	0	1	1	1	0
6248	TCDC	Colville	Coromandel	118	10.6	10	C	0	0	1	0	0	0	0	0
7614	TCDC	Thames	Coromandel	148.6	10.6	10	C	0	1	0	0	0	0	0	0
4994	MPDC	Hauraki	Waikato	499.3	10.6	10	C	0	0	0	1	0	0	0	0
6186	TCDC	Colville	Coromandel	184.7	10.6	10	C	0	0	1	0	0	0	0	0
78	TCDC	Colville	Coromandel	108.8	10.6	10	C	0	0	1	0	0	0	0	0
8048	TCDC	Thames	Coromandel	986.5	10.6	10	C	1	0	0	0	0	0	13	0

Unit ID	Location			Area (ha)	Planning unit			Biodiversity booster (present/absent)				Pressures (no. per planning unit)				
	TA	Ecol. district	Ecol. region		Score	% class	Draft priority	Lowland spawning	Exotic forest	Seg. shade	Special sites	Takes	Discharges	Mines	Culverts	
6147	TCDC	Colville	Coromandel	113.9	10.6	10	C	0	0	1	0	0	0	0	0	0
7646	TCDC	Colville	Coromandel	186.5	10.6	10	C	1	0	0	0	1	0	0	0	0
8059	TCDC	Colville	Coromandel	273	10.6	10	C	1	0	0	0	1	0	2	2	0
6314	TCDC	Colville	Coromandel	439.6	10.6	10	C	0	0	1	0	0	0	0	0	0
1812	Waitomo	Herangi,North Taranaki	Tainui,Taranaki	472.7	10.6	10	C	0	0	1	0	0	0	0	0	0
4107	Waikato	Kawhia	Tainui	110.2	10.6	10	C	0	0	1	0	0	0	0	0	0
2147	Waitomo	Herangi,Waitomo	Tainui,King Country	109.1	10.6	10	C	0	0	1	0	0	0	0	0	0
1419	Waitomo			163.4	10.5	10	C	0	0	1	0	0	0	0	0	0
5057	MPDC	Hauraki	Waikato	639.4	10.5	10	C	0	0	0	1	0	0	0	0	0
7685	TCDC	Colville	Coromandel	359.2	10.5	10	C	1	0	0	0	0	0	1	1	0
7655	TCDC	Colville	Coromandel	561.6	10.5	10	C	0	1	0	0	2	0	9	5	0
6291	TCDC	Colville	Coromandel	248.3	10.5	10	C	1	0	0	0	1	0	1	0	0
6346	Taupo	Kaimanawa	Kaimanawa	56.9	10.7	10	C	0	0	0	0	0	0	0	0	0
1212	Waitomo	North Taranaki	Taranaki	571.8	10.7	10	C	0	0	0	0	0	0	0	0	0
5564	TCDC	Tairua,Waihi	Coromandel	157	10.7	10	C	0	0	0	0	0	0	1	0	0
6288	TCDC	Colville	Coromandel	332.2	10.7	10	C	0	0	0	0	0	0	1	2	0
7481	Hauraki	Waihi	Coromandel	420.5	10.7	10	C	0	0	0	0	0	0	1	0	0
5532	TCDC	Tairua,Waihi	Coromandel	178.3	10.7	10	C	0	0	0	0	0	0	0	0	0
3840	Waikato	Kawhia	Tainui	612.1	10.7	10	C	0	0	0	0	0	0	0	0	0
6450	Taupo	Taupo	Central Volcanic Plateau	45.4	10.7	10	C	0	0	0	0	0	0	0	0	0
589	Taupo	Tongariro	Tongariro	108.1	10.7	10	C	0	0	0	0	0	0	0	0	0
3717	Waikato, Otorohanga	Kawhia	Tainui	440.4	10.7	10	C	0	0	0	0	0	0	0	0	0
5849	Franklin	Part Manukau and Part Awhitu	Auckland	188.1	10.7	10	C	0	0	0	0	0	0	0	0	0
6815	Otorohanga	Ranginui	Western Volcanic Plateau	308.6	10.7	10	C	0	0	0	0	0	0	0	0	0
4400	MPDC	Te Aroha	Coromandel	99.2	10.7	10	C	0	0	0	0	0	0	0	0	0
7639	TCDC	Thames,Tairua	Coromandel	50.7	10.7	10	C	0	0	0	0	0	0	0	1	0
2325	Otorohanga	Pureora,Ranginui	Plat.,Western Vol. Plat.	216.6	10.7	10	C	0	0	0	0	0	0	0	0	0
4770	MPDC,Hauraki	Te Aroha	Coromandel	159.4	10.7	10	C	0	0	0	0	0	0	0	0	0
2601	Waitomo	Herangi	Tainui	334.5	10.7	10	C	0	0	0	0	0	0	0	0	0
320	Waikato	Kawhia	Tainui	57	10.7	10	C	0	0	0	0	0	0	0	1	0
6956	Otorohanga	Kawhia	Tainui	507.4	10.7	10	C	0	0	0	0	0	0	0	0	0
6276	TCDC	Colville	Coromandel	183.7	10.7	10	C	0	0	0	0	0	0	0	0	0
1239	Waitomo	North Taranaki	Taranaki	337.8	10.7	10	C	0	0	0	0	0	0	0	0	0



Unit ID	Location			Area (ha)	Planning unit			Biodiversity booster (present/absent)				Pressures (no. per planning unit)			
	TA	Ecol. district	Ecol. region		Score	% class	Draft priority	Lowland spawning	Exotic forest	Seg. shade	Special sites	Takes	Discharges	Mines	Culverts
5801	Franklin	Part Manukau and Part Awhitu	Auckland	102.4	10.7	10	C	0	0	0	0	0	0	0	0
2583	Otorohanga	Ranginui	Western Volcanic Plateau	195.6	10.7	10	C	0	0	0	0	0	0	0	0
3153	Waitomo, Otorohanga	Kawhia	Tainui	456.9	10.7	10	C	0	0	0	0	0	0	0	0
5705	Waikato, Hauraki	Hapuakohe	Waikato	125.5	10.7	10	C	0	0	0	0	0	0	0	0
644	Taupo	Tongariro	Tongariro	122.1	10.7	10	C	0	0	0	0	0	0	0	0
3263	Otorohanga	Kawhia	Tainui	204	10.7	10	C	0	0	0	0	0	0	0	0
6270	TCDC	Colville	Coromandel	297.2	10.7	10	C	0	0	0	0	0	0	1	0
7621	TCDC	Tairua	Coromandel	304.4	10.7	10	C	0	0	0	0	0	0	0	0
3102	Waitomo	Kawhia	Tainui	194.1	10.7	10	C	0	0	0	0	0	0	0	0
570	Taupo	Moawhango	Moawhango	144.7	10.7	10	C	0	0	0	0	0	0	0	0
833	Taupo	Taupo	Central Volcanic Plateau	58.4	10.7	10	C	0	0	0	0	0	0	0	0
6392	Taupo	Kaimanawa	Kaimanawa	423.1	10.7	10	C	0	0	0	0	0	0	0	0
4733	MPDC	Te Aroha	Coromandel	89.3	10.7	10	C	0	0	0	0	0	0	0	0
4806	Hauraki	Te Aroha	Coromandel	193.5	10.7	10	C	0	0	0	0	0	0	0	0
6167	TCDC	Colville	Coromandel	145.2	10.7	10	C	0	0	0	0	0	0	0	0
743	Taupo	Tongariro	Tongariro	321.7	10.7	10	C	0	0	0	0	0	0	0	0
4217	MPDC	Otanewainuku	Northern Volcanic Plateau	491	10.7	10	C	0	0	0	0	0	0	0	0
3682	Waipa	Kawhia, Waipa	Tainui, Waikato	170.8	10.7	10	C	0	0	0	0	0	0	0	0
838	Taupo	Taupo	Central Volcanic Plateau	625.9	10.7	10	C	0	0	0	0	0	0	0	0
6315	TCDC	Colville	Coromandel	221.8	10.7	10	C	0	0	0	0	0	0	1	0
4792	Hauraki, MPDC	Te Aroha	Coromandel	184.9	10.7	10	C	0	0	0	0	0	0	0	0
1006	Taupo	Taupo	Central Volcanic Plateau	87.7	10.7	10	C	0	0	0	0	0	0	0	0
435	Waitomo	Herangi	Tainui	140.2	10.7	10	C	0	0	0	0	0	0	0	0
5425	Hauraki	Waihi	Coromandel	97.4	10.6	10	C	0	0	0	0	0	0	0	0
6400	Taupo	Taupo	Central Volcanic Plateau	137.5	10.6	10	C	0	0	0	0	0	0	0	0
3818	MPDC, South Waikato	Otanewainuku	Northern Volcanic Plateau	144.9	10.6	10	C	0	0	0	0	0	0	0	0
804	Taupo	Taupo, Kaimanawa	Central Volcanic Plateau, Kaimanawa	282.4	10.6	10	C	0	0	0	0	0	0	0	0
6339	Taupo	Tongariro	Tongariro	519.8	10.6	10	C	0	0	0	0	0	0	0	0
643	Taupo	Tongariro	Tongariro	309.2	10.6	10	C	0	0	0	0	0	0	0	0
3213	Otorohanga, Waitomo	Kawhia	Tainui	203.1	10.6	10	C	0	0	0	0	0	0	0	0
6348	Taupo	Tongariro	Tongariro	179.4	10.6	10	C	0	0	0	0	0	0	0	0
4500	Waikato	Raglan	Tainui	66.6	10.6	10	C	0	0	0	0	0	0	0	0
5559	TCDC	Tairua	Coromandel	148.8	10.6	10	C	0	0	0	0	0	0	0	0

Unit ID	Location			Area (ha)	Planning unit			Biodiversity booster (present/absent)				Pressures (no. per planning unit)			
	TA	Ecol. district	Ecol. region		Score	% class	Draft priority	Lowland spawning	Exotic forest	Seg. shade	Special sites	Takes	Discharges	Mines	Culverts
3555	Otorohanga, Waipa	Kawhia	Tainui	738.4	10.6	10	C	0	0	0	0	1	0	0	0
5223	Hauraki	Waihi	Coromandel	214.3	10.6	10	C	0	0	0	0	0	0	2	0
6403	Taupo	Taupo	Central Volcanic Plateau	164.1	10.6	10	C	0	0	0	0	0	0	0	0
4793	Hauraki, MPDC	Te Aroha	Coromandel	129.6	10.6	10	C	0	0	0	0	0	0	0	0
1155	Waitomo	North Taranaki	Taranaki	555.1	10.6	10	C	0	0	0	0	0	0	0	0
5307	Hauraki, Waikato	Hapuakohe	Waikato	257	10.6	10	C	0	0	0	0	0	0	0	0
7623	TCDC	Colville	Coromandel	46.3	10.6	10	C	0	0	0	0	0	0	0	0
1012	Taupo	Taupo	Central Volcanic Plateau	198.6	10.6	10	C	0	0	0	0	0	0	0	0
4515	Waikato	Raglan	Tainui	224.2	10.6	10	C	0	0	0	0	0	0	0	0
3162	Waitomo	Kawhia	Tainui	337.8	10.6	10	C	0	0	0	0	0	0	0	0
8178	Waitomo	North Taranaki	Taranaki	15.3	10.6	10	C	0	0	0	0	0	0	0	0
5541	TCDC	Tairua	Coromandel	203.2	10.6	10	C	0	0	0	0	0	0	0	0
855	Taupo	Kaimanawa, Taupo	Kaimanawa, Central Volcanic Plateau	300.7	10.6	10	C	0	0	0	0	0	0	0	0
6281	TCDC	Colville	Coromandel	160.4	10.6	10	C	0	0	0	0	0	0	0	0
636	Taupo	Tongariro	Tongariro	540.4	10.6	10	C	0	0	0	0	0	0	0	0
1139	Waitomo	North Taranaki	Taranaki	138.2	10.6	10	C	0	0	0	0	0	0	0	0
686	Taupo	Tongariro	Tongariro	443	10.6	10	C	0	0	0	0	0	0	0	0
2415	Otorohanga	Ranginui	Western Volcanic Plateau	80.1	10.6	10	C	0	0	0	0	0	0	0	0
1142	Waitomo	North Taranaki	Taranaki	196.3	10.6	10	C	0	0	0	0	0	0	0	0
7747	Waitomo	North Taranaki	Taranaki	654	10.6	10	C	0	0	0	0	0	0	0	0
866	Taupo	Taupo	Central Volcanic Plateau	100.2	10.6	10	C	0	0	0	0	0	0	0	0
836	Taupo	Taupo, Kaimanawa	Central Volcanic Plateau, Kaimanawa	359.9	10.6	10	C	0	0	0	0	0	0	0	0
1321	Taupo	Taupo	Central Volcanic Plateau	203.6	10.6	10	C	0	0	0	0	0	0	0	0
6349	Taupo	Tongariro	Tongariro	405.9	10.6	10	C	0	0	0	0	0	0	0	0
6503	Waitomo	North Taranaki	Taranaki	659.1	10.6	10	C	0	0	0	0	0	0	0	0
3819	MPDC	Otanewainuku	North Taranaki Plateau	103.9	10.6	10	C	0	0	0	0	0	0	0	0
5546	TCDC, Hauraki	Waihi, Tairua	Coromandel	301.6	10.6	10	C	0	0	0	0	0	0	0	0
1238	Taupo	Taupo	Central Volcanic Plateau	302.4	10.6	10	C	0	0	0	0	0	0	0	0
5894	TCDC	Tairua	Coromandel	240.9	10.6	10	C	0	0	0	0	0	0	0	0
2238	Waitomo, Otorohanga	Ranginui	Western Volcanic Plateau	125.5	10.6	10	C	0	0	0	0	0	0	0	0
573	Taupo	Tongariro	Tongariro	73.9	10.6	10	C	0	0	0	0	0	0	0	0
848	Taupo	Taupo	Central Volcanic Plateau	227.4	10.6	10	C	0	0	0	0	0	0	0	0
2571	Otorohanga	Ranginui	Western Volcanic Plateau	115.1	10.6	10	C	0	0	0	0	0	0	0	0

Unit ID	Location			Area (ha)	Planning unit			Biodiversity booster (present/absent)				Pressures (no. per planning unit)			
	TA	Ecol. district	Ecol. region		Score	% class	Draft priority	Lowland spawning	Exotic forest	Seg. shade	Special sites	Takes	Discharges	Mines	Culverts
590	Taupo	Tongariro	Tongariro	188.1	10.6	10	C	0	0	0	0	0	0	0	0
3593	Otorohanga	Kawhia	Tainui	555.7	10.6	10	C	0	0	0	0	0	0	0	0
5465	Hauraki,Waikato	Hapuakohe,Hauraki	Waikato	916.3	10.6	10	C	0	0	0	0	0	0	0	0
6630	Waitomo	North Taranaki	Taranaki	234.1	10.6	10	C	0	0	0	0	0	0	0	0
807	Taupo	Taupo,Kaimanawa	Central Volcanic Plateau,Kaimanawa	392.6	10.6	10	C	0	0	0	0	0	0	0	0
6329	TCDC	Colville	Coromandel	262.6	10.6	10	C	0	0	0	0	0	0	0	1
684	Taupo	Tongariro	Tongariro	158	10.6	10	C	0	0	0	0	0	0	0	0
4961	Waikato,MPDC	Hapuakohe	Waikato	128.7	10.6	10	C	0	0	0	0	0	0	0	0
5396	Hauraki	Waihi	Coromandel	85.7	10.6	10	C	0	0	0	0	0	0	0	0
4756	Hauraki	Te Aroha	Coromandel	85.5	10.5	10	C	0	0	0	0	0	0	0	0
1919	Waitomo	Herangi	Tainui	404.5	10.5	10	C	0	0	0	0	0	0	0	0
842	Taupo	Taupo	Central Volcanic Plateau	157.1	10.5	10	C	0	0	0	0	0	0	0	0
7622	TCDC	Tairua	Coromandel	52.3	10.5	10	C	0	0	0	0	0	0	0	0
3669	Waipa	Kawhia,Waipa	Tainui,Waikato	166.1	10.5	10	C	0	0	0	0	0	0	0	0
879	Taupo	Taupo	Central Volcanic Plateau	104.5	10.5	10	C	0	0	0	0	0	0	0	0
867	Taupo	Taupo	Central Volcanic Plateau	223.6	10.5	10	C	0	0	0	0	0	0	0	0
683	Taupo	Tongariro	Tongariro	115.2	10.5	10	C	0	0	0	0	0	0	0	0
3841	MPDC	Otanewainuku	Northern Volcanic Plateau	246	10.5	10	C	0	0	0	0	0	0	0	0
7192	Waikato	Raglan	Tainui	48.9	10.5	10	C	0	0	0	0	0	0	0	0
878	Taupo	Taupo	Central Volcanic Plateau	238.6	10.5	10	C	0	0	0	0	0	0	0	0
6297	TCDC	Colville	Coromandel	143.8	10.5	10	C	0	0	0	0	0	0	0	0
395	Waitomo			126.8	10.5	10	C	0	0	0	0	0	0	0	0
666	Taupo	Tongariro	Tongariro	1019.2	10.5	10	C	0	0	0	0	0	0	0	0
6287	TCDC	Colville	Coromandel	142	10.5	10	C	0	0	0	0	0	0	0	0
802	Taupo	Taupo,Kaimanawa	Central Volcanic Plateau,Kaimanawa	152.7	10.5	10	C	0	0	0	0	0	0	0	0
4757	Hauraki,MPDC	Te Aroha	Coromandel	242.4	10.5	10	C	0	0	0	0	0	0	0	0
6365	Taupo	Kaimanawa	Kaimanawa	1106.8	10.5	10	C	0	0	0	0	0	0	0	0
2232	Otorohanga	Ranginui,Pureora	Western Vol. Plat.,Western Vol. Plat.	484.5	10.5	10	C	0	0	0	0	0	0	0	0
1579	Waitomo	North Taranaki	Taranaki	260.3	10.5	10	C	0	0	0	0	0	0	0	0
6290	TCDC	Colville	Coromandel	303.7	10.5	10	C	0	0	0	0	0	0	0	0
6200	TCDC	Colville	Coromandel	201.7	10.3	12	D	1	0	1	0	0	0	0	0
5082	MPDC,Hauraki	Hauraki	Waikato	236.1	10.5	12	D	0	0	0	1	0	0	0	0
6114	TCDC	Colville	Coromandel	511	10.5	12	D	0	0	1	0	0	0	1	0

Unit ID	Location			Area (ha)	Planning unit			Draft priority	Biodiversity booster (present/absent)				Pressures (no. per planning unit)			
	TA	Ecol. district	Ecol. region		Score	% class			Lowland spawning	Exotic forest	Seg. shade	Special sites	Takes	Discharges	Mines	Culverts
7680	TCDC	Colville	Coromandel	378.5	10.5	12	D	1	0	0	0	0	0	0	1	1
5918	TCDC	Thames,Colville	Coromandel	350.5	10.5	12	D	0	0	1	0	1	0	0	0	0
795	Taupo	Taupo	Central Volcanic Plateau	147.8	10.5	12	D	0	0	0	1	0	0	0	0	0
4930	MPDC	Hauraki	Waikato	374.6	10.5	12	D	0	0	0	1	0	0	0	0	0
236	Franklin			107.5	10.4	12	D	0	0	1	0	0	0	0	0	0
7562	Waikato,Hauraki			243.1	10.4	12	D	1	0	0	0	0	0	0	0	0
6266	TCDC	Colville	Coromandel	283.3	10.4	12	D	0	0	1	0	0	0	0	0	0
6230	TCDC	Colville	Coromandel	235.1	10.4	12	D	0	1	0	0	0	0	0	2	0
8113	Waikato			761.4	10.4	12	D	1	0	0	0	3	0	0	0	0
36	TCDC	Colville	Coromandel	134.9	10.4	12	D	1	0	0	0	0	0	0	0	0
5779	TCDC	Tairua	Coromandel	261.8	10.4	12	D	0	1	1	0	0	0	0	0	0
6260	TCDC	Colville	Coromandel	405.9	10.4	12	D	0	0	1	0	0	0	0	0	0
6318	TCDC	Colville	Coromandel	427.1	10.4	12	D	1	0	0	0	0	0	0	0	0
3624	Otorohanga, Waikato	Kawhia	Tainui	599.4	10.4	12	D	0	0	0	0	0	0	0	0	0
6136	TCDC	Thames,Tairua,Colville	Coromandel	128.2	10.4	12	D	0	1	1	0	0	0	0	0	0
8227	Waitomo	North Taranaki	Taranaki	648	10.4	12	D	1	0	0	0	0	0	0	0	0
6190	TCDC	Colville	Coromandel	151.1	10.4	12	D	1	0	0	0	0	0	0	0	0
2409	Waitomo	Herangi	Tainui	210.3	10.4	12	D	0	0	1	0	0	0	0	0	0
8032	Hauraki			203.6	10.4	12	D	1	0	0	0	0	2	0	0	0
5026	MPDC	Hauraki	Waikato	469.3	10.3	12	D	0	0	0	1	0	0	0	0	0
6225	TCDC	Colville	Coromandel	173.7	10.3	12	D	0	1	0	0	0	0	0	0	0
6124	TCDC	Colville	Coromandel	714.3	10.3	12	D	0	0	1	0	0	0	3	0	0
6048	TCDC	Colville	Coromandel	254.6	10.3	12	D	0	0	1	0	0	0	0	0	0
7890	Otorohanga, Waitomo	Kawhia	Tainui	2102	10.3	12	D	1	0	0	0	0	0	1	0	0
1125	Waitomo	North Taranaki	Taranaki	278.2	10.5	12	D	0	0	0	0	0	0	0	0	0
5704	TCDC	Tairua	Coromandel	119.3	10.5	12	D	0	0	0	0	0	0	0	0	0
6037	TCDC	Tairua	Coromandel	336.3	10.5	12	D	0	0	0	0	0	0	0	0	1
2449	Otorohanga	Ranginui	Western Volcanic Plateau	110.7	10.5	12	D	0	0	0	0	0	0	0	0	0
7694	Taupo	Tongariro	Tongariro	33.6	10.5	12	D	0	0	0	0	0	0	0	0	0
5707	Hauraki,Waikato	Hapuakohe,Hauraki	Waikato	197.2	10.5	12	D	0	0	0	0	0	0	0	0	0
748	Taupo	Kaimanawa	Kaimanawa	302.9	10.5	12	D	0	0	0	0	0	0	0	0	0
1235	Taupo	Taupo	Central Volcanic Plateau	144.1	10.5	12	D	0	0	0	0	0	0	0	0	0
6766	Otorohanga	Pureora	Western Volcanic Plateau	662	10.5	12	D	0	0	0	0	0	0	0	0	0

Unit ID	Location			Area (ha)	Planning unit			Biodiversity booster (present/absent)				Pressures (no. per planning unit)			
	TA	Ecol. district	Ecol. region		Score	% class	Draft priority	Lowland spawning	Exotic forest	Seg. shade	Special sites	Takes	Discharges	Mines	Culverts
5305	Hauraki	Hapuakohe	Waikato	115.4	10.5	12	D	0	0	0	0	0	0	1	0
732	Taupo	Kaimanawa	Kaimanawa	76.5	10.5	12	D	0	0	0	0	0	0	0	0
4229	MPDC	Otanewainuku	Northern Volcanic Plateau	242	10.5	12	D	0	0	0	0	0	0	0	0
756	Taupo	Kaimanawa	Kaimanawa Northern Vol.	165.6	10.5	12	D	0	0	0	0	0	0	0	0
3592	South Waikato	Otanewainuku, Tokoroa	Plat., Western Vol. Plat.	443.3	10.5	12	D	0	0	0	0	0	0	0	0
992	Taupo	Taupo	Central Volcanic Plateau	140.5	10.5	12	D	0	0	0	0	0	0	0	0
6328	TCDC	Colville	Coromandel	78	10.5	12	D	0	0	0	0	0	0	0	0
5821	TCDC	Tairua	Coromandel	328.6	10.5	12	D	0	0	0	0	0	0	0	0
5841	Franklin	Part Manukau and Part Awhitu	Auckland	71.8	10.5	12	D	0	0	0	0	0	0	0	0
6800	Waitomo	Herangi	Tainui	60.8	10.5	12	D	0	0	0	0	0	0	0	0
6007	TCDC	Thames	Coromandel	96.4	10.5	12	D	0	0	0	0	0	0	0	0
6366	Taupo	Kaimanawa	Kaimanawa	46.1	10.5	12	D	0	0	0	0	0	0	0	0
6292	TCDC	Colville	Coromandel	168.6	10.5	12	D	0	0	0	0	0	0	0	0
6357	Taupo	Tongariro	Tongariro	295.6	10.5	12	D	0	0	0	0	0	0	0	0
2602	Waitomo	Herangi	Tainui	105.4	10.5	12	D	0	0	0	0	0	0	0	0
2412	Otorohanga			461.5	10.5	12	D	0	0	0	0	0	0	0	0
721	Taupo	Kaimanawa	Kaimanawa	681.4	10.5	12	D	0	0	0	0	0	0	0	0
6309	TCDC	Colville	Coromandel	273.2	10.5	12	D	0	0	0	0	0	0	0	0
574	Taupo	Moawhanga, Kaimanawa	Moawhanga, Kaimanawa	223.2	10.5	12	D	0	0	0	0	0	0	0	0
19	TCDC	Colville	Coromandel	149.7	10.4	12	D	0	0	0	0	0	0	0	1
618	Taupo	Tongariro	Tongariro	186.9	10.4	12	D	0	0	0	0	0	0	0	0
810	Taupo	Taupo	Central Volcanic Plateau	218.4	10.4	12	D	0	0	0	0	0	0	0	0
2873	Otorohanga	Ranginui	Western Volcanic Plateau	211.6	10.4	12	D	0	0	0	0	0	0	0	0
688	Taupo	Kaimanawa	Kaimanawa	292.9	10.4	12	D	0	0	0	0	0	0	0	0
1146	Waitomo	North Taranaki	Taranaki	220.8	10.4	12	D	0	0	0	0	0	0	0	0
7493	Hauraki	Hauraki	Waikato	42.5	10.4	12	D	0	0	0	0	0	0	0	0
1242	Waitomo	North Taranaki	Taranaki	303.6	10.4	12	D	0	0	0	0	0	0	0	0
5672	Hauraki, Waikato	Hapuakohe, Hauraki	Waikato	117.8	10.4	12	D	0	0	0	0	0	0	0	0
5420	Hauraki	Hauraki, Hapuakohe	Waikato	317.4	10.4	12	D	0	0	0	0	0	0	0	0
1865	Waitomo	Herangi	Tainui	84.4	10.4	12	D	0	0	0	0	0	0	0	0
5499	Hauraki	Hauraki	Waikato	572.5	10.4	12	D	0	0	0	0	0	1	0	0
571	Taupo	Kaimanawa, Moawhanga	Kaimanawa, Moawhanga	196	10.4	12	D	0	0	0	0	0	0	0	0
3633	South Waikato	Otanewainuku	Northern Volcanic Plateau	119.4	10.4	12	D	0	0	0	0	0	0	0	0

Unit ID	Location			Area (ha)	Planning unit			Draft priority	Biodiversity booster (present/absent)				Pressures (no. per planning unit)			
	TA	Ecol. district	Ecol. region		Score	% class			Lowland spawning	Exotic forest	Seg. shade	Special sites	Takes	Discharges	Mines	Culverts
6235	TCDC	Colville	Coromandel	280.6	10.4	12	D	0	0	0	0	0	0	0	0	0
581	Taupo	Kaimanawa	Kaimanawa	89.8	10.4	12	D	0	0	0	0	0	0	0	0	0
619	Taupo	Tongariro	Tongariro	108.1	10.4	12	D	0	0	0	0	0	0	0	0	0
651	Taupo	Kaimanawa	Kaimanawa	198.8	10.4	12	D	0	0	0	0	0	0	0	0	0
2335	Otorohanga	Pureora	Western Volcanic Plateau	569.1	10.4	12	D	0	0	0	0	0	0	0	0	0
3108	Waitomo, Otorohanga	Kawhia	Tainui	148.7	10.4	12	D	0	0	0	0	0	0	0	0	0
6949	Otorohanga	Kawhia	Tainui	21	10.4	12	D	0	0	0	0	0	0	0	0	0
5690	TCDC	Tairua	Coromandel	413.5	10.4	12	D	0	0	0	0	0	0	0	0	0
5398	Hauraki	Waihi	Coromandel	263.6	10.4	12	D	0	0	0	0	0	0	15	0	0
6043	TCDC	Colville	Coromandel	135.4	10.4	12	D	0	0	0	0	0	0	0	0	0
3296	Otorohanga	Kawhia	Tainui	356.3	10.4	12	D	0	0	0	0	0	0	0	0	0
7489	Hauraki	Hauraki,Hapuakohe	Waikato	1552.5	10.4	12	D	0	0	0	0	0	0	0	0	1
7670	TCDC	Colville	Coromandel	134.8	10.4	12	D	0	0	0	0	0	0	1	0	0
6015	TCDC	Tairua	Coromandel	460.2	10.4	12	D	0	0	0	0	0	0	0	0	0
3857	Waikato	Kawhia	Tainui	262.8	10.4	12	D	0	0	0	0	0	0	0	0	0
5500	Hauraki	Hauraki	Waikato	100.9	10.4	12	D	0	0	0	0	0	0	0	0	0
585	Taupo	Kaimanawa	Kaimanawa	140.1	10.4	12	D	0	0	0	0	0	0	0	0	0
600	Taupo	Tongariro	Tongariro	96.7	10.4	12	D	0	0	0	0	0	0	0	0	0
7791	Waitomo	Herangi,Waitomo	Tainui,King Country	2582.8	10.4	12	D	0	0	0	0	0	0	0	0	0
579	Taupo	Kaimanawa	Kaimanawa	149.5	10.4	12	D	0	0	0	0	0	0	0	0	0
655	Taupo	Tongariro	Tongariro	90.3	10.4	12	D	0	0	0	0	0	0	0	0	0
576	Taupo	Kaimanawa	Kaimanawa	174.6	10.4	12	D	0	0	0	0	0	0	0	0	0
3212	Otorohanga	Kawhia	Tainui	267.7	10.4	12	D	0	0	0	0	0	0	0	0	0
6352	Taupo	Tongariro	Tongariro	177	10.4	12	D	0	0	0	0	0	0	0	0	0
7071	Waikato	Kawhia	Tainui	9	10.4	12	D	0	0	0	0	0	0	0	0	0
6695	Otorohanga	Pureora	Western Volcanic Plateau	183.1	10.4	12	D	0	0	0	0	0	0	0	0	0
5421	Hauraki	Hauraki	Waikato	142.8	10.4	12	D	0	0	0	0	0	0	0	0	0
5441	Hauraki	Hauraki	Waikato	225.6	10.4	12	D	0	0	0	0	0	0	0	1	0
582	Taupo	Kaimanawa	Kaimanawa	365.2	10.4	12	D	0	0	0	0	0	0	0	0	0
3846	Waikato	Kawhia	Tainui	320.3	10.3	12	D	0	0	0	0	0	0	0	0	0
2328	Waitomo, Otorohanga	Ranginui	Western Volcanic Plateau	205.7	10.3	12	D	0	0	0	0	0	0	0	0	0
790	Taupo	Taupo	Central Volcanic Plateau	128.9	10.3	12	D	0	0	0	0	0	0	0	0	0
3744	Waikato	Kawhia	Tainui	80.2	10.3	12	D	0	0	0	0	0	0	0	0	0

Unit ID	Location			Area (ha)	Planning unit			Biodiversity booster (present/absent)				Pressures (no. per planning unit)			
	TA	Ecol. district	Ecol. region		Score	% class	Draft priority	Lowland spawning	Exotic forest	Seg. shade	Special sites	Takes	Discharges	Mines	Culverts
7626	TCDC	Tairua	Coromandel	1488.3	10.3	12	D	0	0	0	0	2	0	0	0
3749	Waikato	Kawhia	Tainui	220.1	10.3	12	D	0	0	0	0	0	0	0	0
1171	Waitomo	North Taranaki	Taranaki	364.4	10.3	12	D	0	0	0	0	0	0	0	0
5961	TCDC	Thames	Coromandel	197.6	10.3	12	D	0	0	0	0	0	0	0	0
5624	Hauraki	Hauraki	Waikato	2761.7	10.3	12	D	0	0	0	0	0	3	0	0
597	Taupo	Tongariro	Tongariro	145.5	10.3	12	D	0	0	0	0	0	0	0	0
7691	Taupo	Kaimanawa	Kaimanawa	2497.9	10.3	12	D	0	0	0	0	0	0	0	0
6055	TCDC	Colville	Coromandel	298.8	10.3	12	D	0	0	0	0	0	0	0	0
598	Taupo	Tongariro	Tongariro	544.1	10.3	12	D	0	0	0	0	0	0	0	0
2650	Waitomo	Herangi	Tainui	223	10.3	12	D	0	0	0	0	0	0	0	0
1176	Waitomo	North Taranaki	Taranaki	414.2	10.3	12	D	0	0	0	0	0	0	0	0
846	Taupo	Taupo	Central Volcanic Plateau	153	10.3	12	D	0	0	0	0	0	0	0	0
5053	Hauraki,MPDC, Waikato	Hapuakohe	Waikato	240	10.3	12	D	0	0	0	0	0	0	0	0
1391	Taupo	Taupo	Central Volcanic Plateau	112.3	10.3	12	D	0	0	0	0	0	0	0	0
607	Taupo	Kaimanawa	Kaimanawa	246	10.3	12	D	0	0	0	0	0	0	0	0
626	Taupo	Tongariro	Tongariro	133.8	10.3	12	D	0	0	0	0	0	0	0	0
6355	Taupo	Tongariro	Tongariro	14.1	10.3	12	D	0	0	0	0	0	0	0	0
5529	Hauraki	Hauraki	Waikato	413.6	10.3	12	D	0	0	0	0	0	1	0	0
7490	Hauraki	Hauraki	Waikato	460.1	10.3	12	D	0	0	0	0	0	1	0	1
653	Taupo	Tongariro	Tongariro	515.6	10.3	12	D	0	0	0	0	0	0	0	0
1710	Waitomo	Herangi	Tainui	131.9	10.3	12	D	0	0	0	0	0	0	0	0
2360	Otorohanga	Pureora	Western Volcanic Plateau	316.4	10.3	12	D	0	0	0	0	0	0	0	0
2534	Otorohanga	Ranginui	Western Volcanic Plateau	417.2	10.3	12	D	0	0	0	0	0	0	0	0
629	Taupo	Tongariro	Tongariro	107.3	10.3	12	D	0	0	0	0	0	0	0	0
5586	TCDC	Tairua	Coromandel	138.8	10.3	12	D	0	0	0	0	0	1	0	0
6351	Taupo	Tongariro	Tongariro	45.8	10.3	12	D	0	0	0	0	0	0	0	0
8031	Hauraki	Hauraki	Waikato	497.7	10.3	12	D	0	0	0	0	0	0	0	0
2068	Otorohanga	Pureora	Western Volcanic Plateau	222.6	10.3	12	D	0	0	0	0	0	0	0	0
3253	Otorohanga, Waitomo	Kawhia	Tainui	512.5	10.3	12	D	0	0	0	0	0	0	0	0
620	Taupo	Tongariro	Tongariro	128.6	10.3	12	D	0	0	0	0	0	0	0	0
2308	Otorohanga	Ranginui	Western Volcanic Plateau	190.9	10.3	12	D	0	0	0	0	0	0	0	0
2812	Otorohanga	Ranginui	Western Volcanic Plateau	77.7	10.3	12	D	0	0	0	0	0	0	0	0
2235	Otorohanga, Waitomo	Ranginui	Western Volcanic Plateau	219.5	10.3	12	D	0	0	0	0	0	0	0	0

Unit ID	Location			Area (ha)	Planning unit			Biodiversity booster (present/absent)				Pressures (no. per planning unit)			
	TA	Ecol. district	Ecol. region		Score	% class	Draft priority	Lowland spawning	Exotic forest	Seg. shade	Special sites	Takes	Discharges	Mines	Culverts
1214	Waitomo	North Taranaki	Taranaki	227.9	10.3	12	D	0	0	0	0	0	0	0	0
8054	TCDC	Tairua	Coromandel	366.7	10.3	12	D	0	0	0	0	5	0	0	1
580	Taupo	Tongariro	Tongariro	139.5	10.3	12	D	0	0	0	0	0	0	0	0
2646	Waitomo	Herangi	Tainui	133.5	10.3	12	D	0	0	0	0	0	0	0	0
6919	Otorohanga	Kawhia	Tainui	107.8	10.3	12	D	0	0	0	0	0	0	0	0
614	Taupo	Tongariro	Tongariro	111.5	10.3	12	D	0	0	0	0	0	0	0	0
5395	Hauraki	Hauraki	Waikato	246.7	10.3	12	D	0	0	0	0	0	0	0	0
637	Taupo	Tongariro	Tongariro	283.2	10.3	12	D	0	0	0	0	0	0	0	0
3756	Waikato	Kawhia	Tainui	214.2	10.3	12	D	0	0	0	0	0	0	0	0
657	Taupo	Tongariro	Tongariro	296.3	10.3	12	D	0	0	0	0	0	0	0	0
5588	Hauraki	Hauraki	Waikato	138.9	10.3	12	D	0	0	0	0	0	0	0	0
639	Taupo	Kaimanawa	Kaimanawa	614.7	10.3	12	D	0	0	0	0	0	0	0	0
7858	Waitomo	Waitomo,Kawhia	King Country,Tainui	593.2	10.3	12	D	0	0	0	0	1	0	0	0
624	Taupo	Tongariro	Tongariro	162.9	10.3	12	D	0	0	0	0	0	0	0	0
3314	Waitomo			306	10.3	14	D	1	0	1	0	0	0	0	0
6150	TCDC	Colville	Coromandel	202.2	10.3	14	D	0	1	0	0	0	0	0	0
6104	TCDC	Colville	Coromandel	120.9	10.3	14	D	0	0	1	0	0	0	0	0
6142	TCDC	Colville	Coromandel	182.2	10.3	14	D	0	0	1	0	0	0	1	1
6857	Waitomo			219.7	10.3	14	D	1	0	0	0	0	0	0	0
6141	TCDC	Colville	Coromandel	264.6	10.3	14	D	0	0	1	0	0	0	0	0
5048	MPDC	Hauraki	Waikato	286.4	10.3	14	D	0	0	0	1	0	0	0	0
5268	Hauraki	Hauraki	Waikato	159.1	10.3	14	D	0	0	0	1	0	0	0	0
5105	MPDC,Hauraki	Hauraki	Waikato	442.2	10.3	14	D	0	0	0	1	0	0	0	0
1982	Waitomo	Herangi	Tainui	304.3	10.3	14	D	0	0	1	0	0	0	0	0
5269	Hauraki	Hauraki	Waikato	109.3	10.3	14	D	0	0	0	1	0	0	0	0
6312	TCDC	Colville	Coromandel	166.4	10.2	14	D	0	0	1	0	0	0	0	0
2964	Waitomo			327.4	10.2	14	D	0	0	1	0	0	0	0	0
6115	TCDC	Colville	Coromandel	163	10.2	14	D	0	0	1	0	0	0	0	0
5313	Hauraki	Hauraki	Waikato	297.8	10.2	14	D	0	0	0	1	0	0	0	0
5248	Hauraki	Hauraki	Waikato	225.2	10.2	14	D	0	0	0	1	0	0	0	0
6182	TCDC	Colville	Coromandel	139.3	10.2	14	D	1	0	0	0	0	0	1	0
5212	Hauraki	Hauraki	Waikato	309.4	10.2	14	D	0	0	0	1	0	0	0	0
5850	TCDC	Tairua	Coromandel	243.8	10.2	14	D	0	0	1	0	0	0	0	0
6283	TCDC	Colville	Coromandel	223.4	10.2	14	D	1	0	0	0	0	1	1	0



Unit ID	Location			Area (ha)	Planning unit			Biodiversity booster (present/absent)				Pressures (no. per planning unit)				
	TA	Ecol. district	Ecol. region		Score	% class	Draft priority	Lowland spawning	Exotic forest	Seg. shade	Special sites	Takes	Discharges	Mines	Culverts	
4328	Waikato	Raglan	Tainui	99.5	10.2	14	D	0	0	1	0	0	0	0	0	0
6757	Waitomo	Herangi	Tainui	178.4	10.2	14	D	1	0	0	0	0	0	0	0	0
3598	Otorohanga	Kawhia	Tainui	275.8	10.2	14	D	0	0	1	0	0	0	0	0	0
7943	Waikato			963.7	10.2	14	D	1	0	0	0	0	0	0	0	0
6026	TCDC	Tairua	Coromandel	259.3	10.2	14	D	0	1	0	0	0	0	1	1	1
5751	TCDC	Tairua	Coromandel	333.4	10.2	14	D	0	0	1	0	0	0	0	0	0
1399	Waitomo	North Taranaki	Taranaki	296.6	10.2	14	D	1	0	0	0	0	0	0	0	0
2790	Waitomo	Herangi	Tainui	314.4	10.2	14	D	1	0	0	0	0	0	0	0	0
6282	TCDC	Colville	Coromandel	154.7	10.2	14	D	0	0	1	0	0	0	0	0	0
6204	TCDC	Colville	Coromandel	257.4	10.2	14	D	0	0	1	0	0	1	0	1	0
6160	TCDC	Colville	Coromandel	429.2	10.2	14	D	1	0	0	0	0	0	0	0	0
8061	TCDC	Colville	Coromandel	338.6	10.2	14	D	1	0	0	0	0	2	0	0	0
6159	TCDC	Colville	Coromandel	142.5	10.1	14	D	0	1	0	0	0	0	0	1	0
3677	Otorohanga, Waikato	Kawhia	Tainui	260.5	10.1	14	D	1	0	0	0	0	0	0	0	0
6303	TCDC	Colville	Coromandel	166.5	10.1	14	D	0	0	1	0	0	0	0	0	0
9005	Franklin			281.5	10.1	14	D	0	0	1	0	0	0	0	0	0
4312	Waikato	Raglan	Tainui	498.5	10.1	14	D	0	0	1	0	0	0	0	0	0
3211	Otorohanga	Kawhia	Tainui	135.4	10.1	14	D	0	0	1	0	0	0	0	0	0
4969	MPDC	Hauraki	Waikato	356.7	10.1	14	D	0	0	0	1	0	0	0	0	0
2381	Waitomo	Herangi	Tainui	145	10.1	14	D	0	0	1	0	0	0	0	0	0
1530	Waitomo	Herangi	Tainui	57.2	10.0	14	D	0	0	1	0	0	0	0	0	0
627	Taupo	Kaimanawa	Kaimanawa	171.4	10.0	14	D	0	0	0	1	0	0	0	0	0
3189	Otorohanga, Waitomo	Kawhia	Tainui	248.8	10.0	14	D	0	0	1	0	0	0	0	0	0
4265	Waikato	Raglan	Tainui	157.6	10.0	14	D	0	0	1	0	0	0	0	0	0
1816	Waitomo	Herangi	Tainui	217.9	10.0	14	D	0	0	1	0	0	0	0	0	0
2897	Waitomo	Waitomo	King Country	199.2	10.0	14	D	0	0	1	0	0	0	0	0	0
1773	Waitomo	Herangi, North Taranaki	Tainui, Taranaki	154.5	10.0	14	D	0	0	1	0	0	0	0	0	0
2377	Otorohanga	Pureora	Western Volcanic Plateau	133.3	10.3	14	D	0	0	0	0	0	0	0	0	0
6280	TCDC	Colville	Coromandel	240.2	10.3	14	D	0	0	0	0	0	0	0	0	0
809	Taupo	Taupo, Kaimanawa	Central Volcanic Plateau, Kaimanawa	230.4	10.3	14	D	0	0	0	0	0	0	0	0	0
2310	Otorohanga, Waitomo	Ranginui	Western Volcanic Plateau	254.5	10.3	14	D	0	0	0	0	0	0	0	0	0
7619	TCDC	Colville	Coromandel	349	10.3	14	D	0	0	0	0	0	0	0	0	1
811	Taupo	Taupo	Central Volcanic Plateau	68	10.3	14	D	0	0	0	0	0	0	0	0	0

Unit ID	Location			Area (ha)	Planning unit			Biodiversity booster (present/absent)				Pressures (no. per planning unit)			
	TA	Ecol. district	Ecol. region		Score	% class	Draft priority	Lowland spawning	Exotic forest	Seg. shade	Special sites	Takes	Discharges	Mines	Culverts
2336	Otorohanga	Pureora	Western Volcanic Plateau	535.1	10.3	14	D	0	0	0	0	0	0	0	0
660	Taupo	Tongariro	Tongariro	551.4	10.3	14	D	0	0	0	0	0	0	0	0
6350	Taupo	Kaimanawa	Kaimanawa	74.3	10.3	14	D	0	0	0	0	0	0	0	0
613	Taupo	Tongariro	Tongariro	470.5	10.3	14	D	0	0	0	0	0	0	0	0
578	Taupo	Tongariro	Tongariro	252.3	10.3	14	D	0	0	0	0	0	0	0	0
7776	Waitomo	Herangi	Tainui	1464.4	10.3	14	D	0	0	0	0	0	0	0	0
2221	Waitomo, Otorohanga	Ranginui	Western Volcanic Plateau	156.1	10.3	14	D	0	0	0	0	0	0	0	0
7648	TCDC	Colville	Coromandel	791.9	10.3	14	D	0	0	0	0	1	0	0	5
6354	Taupo	Tongariro	Tongariro	116.9	10.3	14	D	0	0	0	0	0	0	0	0
1161	Waitomo	North Taranaki	Taranaki	186.9	10.3	14	D	0	0	0	0	0	0	0	0
6363	Taupo	Kaimanawa	Kaimanawa	104.8	10.3	14	D	0	0	0	0	0	0	0	0
2291	Otorohanga, Waitomo	Ranginui	Western Volcanic Plateau	147.5	10.3	14	D	0	0	0	0	0	0	0	0
5962	TCDC	Thames	Coromandel	309.4	10.3	14	D	0	0	0	0	0	0	1	0
8051	TCDC	Tairua	Coromandel	1578	10.3	14	D	0	0	0	0	0	1	0	3
633	Taupo	Tongariro	Tongariro	612.2	10.3	14	D	0	0	0	0	0	0	0	0
628	Taupo	Tongariro	Tongariro	364.2	10.3	14	D	0	0	0	0	0	0	0	0
2457	Otorohanga	Pureora, Ranginui	Western Vol. Plat., Western Vol. Plat.	317.6	10.2	14	D	0	0	0	0	0	0	0	0
1202	Waitomo	North Taranaki	Taranaki	123.5	10.2	14	D	0	0	0	0	0	0	0	0
3758	Waikato	Kawhia	Tainui	901.6	10.2	14	D	0	0	0	0	0	0	0	0
6033	TCDC	Colville	Coromandel	149.7	10.2	14	D	0	0	0	0	0	0	0	0
6171	TCDC	Colville	Coromandel	185.1	10.2	14	D	0	0	0	0	0	0	0	0
654	Taupo	Tongariro	Tongariro	234.1	10.2	14	D	0	0	0	0	0	0	0	0
572	Taupo	Tongariro	Tongariro	99.4	10.2	14	D	0	0	0	0	0	0	0	0
5718	Waikato	Hapuakohe	Waikato	176.4	10.2	14	D	0	0	0	0	0	0	0	0
2198	Waitomo, Otorohanga	Ranginui	Western Volcanic Plateau	54.9	10.2	14	D	0	0	0	0	0	0	0	0
615	Taupo	Tongariro	Tongariro	156.8	10.2	14	D	0	0	0	0	0	0	0	0
650	Taupo	Tongariro	Tongariro	322.8	10.2	14	D	0	0	0	0	0	0	0	0
1009	Taupo	Taupo, Taumarunui	Central Volcanic Plateau, King Country	275.6	10.2	14	D	0	0	0	0	0	0	0	0
2313	Otorohanga, Waitomo	Ranginui	Western Volcanic Plateau	123.9	10.2	14	D	0	0	0	0	0	0	0	0
2712	Otorohanga	Pureora, Tokoroa	Western Vol. Plat., Western Vol. Plat.	159.9	10.2	14	D	0	0	0	0	1	0	1	0
616	Taupo	Tongariro	Tongariro	272.8	10.2	14	D	0	0	0	0	0	0	0	0
6356	Taupo	Kaimanawa	Kaimanawa	188.9	10.2	14	D	0	0	0	0	0	0	0	0
1170	Waitomo	North Taranaki	Taranaki	341.8	10.2	14	D	0	0	0	0	0	0	0	0

Unit ID	Location			Area (ha)	Planning unit			Draft priority	Biodiversity booster (present/absent)				Pressures (no. per planning unit)			
	TA	Ecol. district	Ecol. region		Score	% class			Lowland spawning	Exotic forest	Seg. shade	Special sites	Takes	Discharges	Mines	Culverts
1167	Waitomo	North Taranaki	Taranaki	168.4	10.2	14	D	0	0	0	0	0	0	0	0	0
1690	Taupo	Pureora, Taupo	Western Vol. Plat., Central Vol. Plat.	358	10.2	14	D	0	0	0	0	0	0	0	0	0
1958	Waitomo	Herangi	Tainui	128.5	10.2	14	D	0	0	0	0	0	0	0	0	0
6480	Waitomo	North Taranaki	Taranaki	231	10.2	14	D	0	0	0	0	0	0	0	0	0
6768	Otorohanga	Pureora	Western Volcanic Plateau	88.7	10.2	14	D	0	0	0	0	0	0	0	0	0
6497	Waitomo	North Taranaki	Taranaki	625.3	10.2	14	D	0	0	0	0	0	0	0	0	0
671	Taupo	Kaimanawa	Kaimanawa	125.9	10.2	14	D	0	0	0	0	0	0	0	0	0
7677	TCDC	Colville	Coromandel	65	10.2	14	D	0	0	0	0	0	0	0	0	0
609	Taupo	Kaimanawa	Kaimanawa	391	10.2	14	D	0	0	0	0	0	0	0	0	0
2363	Otorohanga	Pureora	Western Volcanic Plateau	207.6	10.2	14	D	0	0	0	0	0	0	0	0	0
1145	Waitomo	North Taranaki	Taranaki	267.9	10.2	14	D	0	0	0	0	0	0	0	0	0
1189	Waitomo	North Taranaki	Taranaki	121.3	10.2	14	D	0	0	0	0	0	0	0	0	0
5830	TCDC	Tairua	Coromandel	294.7	10.2	14	D	0	0	0	0	0	0	0	0	0
5432	Hauraki	Hapuakohe, Hauraki	Waikato	362.7	10.2	14	D	0	0	0	0	0	1	0	0	0
6587	Waitomo	Herangi	Tainui	638.2	10.2	14	D	0	0	0	0	0	0	0	0	0
3762	Waikato, Otorohanga	Kawhia	Tainui	946.6	10.2	14	D	0	0	0	0	0	0	0	0	0
3030	South Waikato			244.7	10.2	14	D	0	0	0	0	0	0	0	0	0
8016	TCDC	Waihi, Tairua, Hauraki	Coromandel, Waikato	408.2	10.2	14	D	0	0	0	0	0	0	0	0	0
1518	Waitomo	Waitomo, North Taranaki	King Country, Taranaki	305.6	10.2	14	D	0	0	0	0	0	0	0	0	0
6543	Waitomo	North Taranaki	Taranaki	57.4	10.2	14	D	0	0	0	0	0	0	0	0	0
7201	Waikato	Raglan	Tainui	272.7	10.1	14	D	0	0	0	0	0	0	0	0	0
1956	Waitomo	Herangi	Tainui	139.7	10.1	14	D	0	0	0	0	0	0	0	0	0
6606	Waitomo			512.8	10.1	14	D	0	0	0	0	0	0	0	0	0
5838	TCDC	Tairua	Coromandel	256.1	10.1	14	D	0	0	0	0	0	0	1	0	0
6479	Waitomo	North Taranaki	Taranaki	211.7	10.1	14	D	0	0	0	0	0	0	0	0	0
621	Taupo	Kaimanawa	Kaimanawa	119.4	10.1	14	D	0	0	0	0	0	0	0	0	0
592	Taupo	Kaimanawa, Tongariro	Kaimanawa, Tongariro	320	10.1	14	D	0	0	0	0	0	0	0	0	0
7744	Waitomo	North Taranaki	Taranaki	432.2	10.1	14	D	0	0	0	0	0	0	0	0	0
677	Taupo	Tongariro	Tongariro	96.5	10.1	14	D	0	0	0	0	0	0	0	0	0
663	Taupo	Kaimanawa	Kaimanawa	108.6	10.1	14	D	0	0	0	0	0	0	0	0	0
7590	TCDC	Tairua	Coromandel	753.6	10.1	14	D	0	0	0	0	0	1	2	1	1
3027	Waitomo	Kawhia	Tainui	214.3	10.1	14	D	0	0	0	0	0	0	0	0	0
2301	Otorohanga	Pureora	Western Volcanic Plateau	510.8	10.1	14	D	0	0	0	0	0	0	0	0	0

Unit ID	Location			Area (ha)	Planning unit			Draft priority	Biodiversity booster (present/absent)				Pressures (no. per planning unit)			
	TA	Ecol. district	Ecol. region		Score	% class			Lowland spawning	Exotic forest	Seg. shade	Special sites	Takes	Discharges	Mines	Culverts
2619	Waitomo	Waitomo	King Country	522.2	10.1	14	D	0	0	0	0	0	0	0	0	0
7911	Waikato	Kawhia	Tainui	186.4	10.1	14	D	0	0	0	0	0	0	0	0	0
669	Taupo	Kaimanawa	Kaimanawa	103.5	10.1	14	D	0	0	0	0	0	0	0	0	0
631	Taupo	Kaimanawa	Kaimanawa	262	10.1	14	D	0	0	0	0	0	0	0	0	0
630	Taupo	Tongariro	Tongariro	467.5	10.1	14	D	0	0	0	0	0	0	0	0	0
4135	Waipa,Waikato	Maungatautari	Waikato	150.1	10.1	14	D	0	0	0	0	0	0	0	0	0
1126	Waitomo	North Taranaki	Taranaki	187.4	10.1	14	D	0	0	0	0	0	0	0	0	0
2549	Otorohanga	Ranginui	Western Volcanic Plateau	173.3	10.1	14	D	0	0	0	0	0	0	0	0	0
1771	Waitomo	North Taranaki	Taranaki	195.4	10.1	14	D	0	0	0	0	0	0	0	0	0
672	Taupo	Tongariro,Kaimanawa	Tongariro,Kaimanawa	120.9	10.1	14	D	0	0	0	0	0	0	0	0	0
6559	Waitomo	Herangi	Tainui	301.5	10.1	14	D	0	0	0	0	0	0	0	0	0
3802	Waikato	Kawhia	Tainui	267	10.1	14	D	0	0	0	0	0	0	0	0	0
5866	TCDC	Tairua	Coromandel	149.3	10.1	14	D	0	0	0	0	0	0	0	0	0
1364	Taupo	Taupo	Central Volcanic Plateau	225.2	10.1	14	D	0	0	0	0	0	0	0	0	0
634	Taupo	Kaimanawa	Kaimanawa	139.7	10.1	14	D	0	0	0	0	0	0	0	0	0
6590	Waitomo	Herangi	Tainui	261.2	10.1	14	D	0	0	0	0	0	0	0	0	0
1538	Waitomo	Herangi	Tainui	126.9	10.1	14	D	0	0	0	0	0	0	0	0	0
632	Taupo	Kaimanawa	Kaimanawa	184.5	10.1	14	D	0	0	0	0	0	0	0	0	0
2181	Otorohanga	Ranginui	Western Volcanic Plateau	67.2	10.1	14	D	0	0	0	0	0	0	0	0	0
6300	TCDC	Colville	Coromandel	320.1	10.1	14	D	0	0	0	0	0	0	0	0	0
2892	Otorohanga	Ranginui	Western Volcanic Plateau	107.4	10.1	14	D	0	0	0	0	0	0	0	0	0
3992	Waikato			200.3	10.1	14	D	0	0	0	0	0	0	0	0	1
1137	Waitomo	North Taranaki	Taranaki	283.7	10.1	14	D	0	0	0	0	0	0	0	0	0
5968	TCDC	Thames	Coromandel	134.9	10.1	14	D	0	0	0	0	0	0	9	0	0
6257	TCDC	Colville	Coromandel	591.5	10.1	14	D	0	0	0	0	1	1	1	0	0
4634	Waikato	Raglan	Tainui	132.2	10.0	14	D	0	0	0	0	0	0	0	0	0
3920	Waikato	Kawhia,Raglan	Tainui,Tainui	425.6	10.0	14	D	0	0	0	0	0	0	0	0	0
622	Taupo	Kaimanawa	Kaimanawa	103.6	10.0	14	D	0	0	0	0	0	0	0	0	0
2177	Otorohanga	Pureora	Western Volcanic Plateau	285.4	10.0	14	D	0	0	0	0	0	0	0	0	0
6034	TCDC	Colville	Coromandel	133.9	10.0	14	D	0	0	0	0	0	0	0	0	0
1577	Taupo	Pureora,Taupo	Western Vol. Plat.,Central Vol. Plat.	244.9	10.0	14	D	0	0	0	0	0	0	0	0	0
7877	Waitomo	Kawhia	Tainui	210.1	9.8	16	E	1	1	0	0	2	2	1	0	0
5977	TCDC			175.9	10.0	16	E	0	0	1	0	1	0	0	0	0
6173	TCDC	Colville	Coromandel	166	10.0	16	E	0	1	0	0	0	0	0	0	0

Unit ID	Location			Area (ha)	Planning unit % class		Draft priority	Biodiversity booster (present/absent)				Pressures (no. per planning unit)			
	TA	Ecol. district	Ecol. region		Score			Lowland spawning	Exotic forest	Seg. shade	Special sites	Takes	Discharges	Mines	Culverts
7604	TCDC			370.7	10.0	16	E	0	0	1	0	1	0	10	1
5786	TCDC	Tairua	Coromandel	404.6	10.0	16	E	0	0	1	0	0	0	1	0
4318	Waikato	Raglan	Tainui	134.2	10.0	16	E	0	0	1	0	0	0	0	0
1787	Waitomo	Herangi	Tainui	104.9	10.0	16	E	0	0	1	0	0	0	0	0
4564	Waikato	Raglan	Tainui	134.5	9.9	16	E	0	0	1	0	0	0	0	0
5591	TCDC	Tairua	Coromandel	380.3	9.9	16	E	0	0	1	0	0	0	0	0
26	TCDC	Colville	Coromandel	110.1	9.9	16	E	0	0	1	0	0	0	0	0
6335	TCDC	Colville	Coromandel	536	9.9	16	E	1	0	0	0	0	0	0	0
5481	TCDC	Waihi,Tairua	Coromandel	403.1	9.9	16	E	0	0	1	0	0	0	0	1
4264	Waikato	Raglan	Tainui	122.2	9.9	16	E	0	0	1	0	0	0	0	0
8030	Franklin	Meremere	Waikato	28.8	9.9	16	E	0	1	0	0	0	0	0	0
4423	MPDC	Te Aroha,Hinuera	Coromandel,Waikato	491.9	9.9	16	E	0	0	1	0	0	0	1	0
7644	TCDC			363.6	9.9	16	E	1	0	0	0	0	1	1	0
5256	Hauraki	Hauraki	Waikato	847.6	9.9	16	E	0	0	0	1	0	0	0	0
7659	TCDC	Colville	Coromandel	704.5	9.9	16	E	0	1	0	0	0	0	1	4
64	TCDC	Colville	Coromandel	101.3	9.9	16	E	0	0	1	0	0	0	0	0
7894	Otorohanga			212.7	9.9	16	E	1	0	0	0	0	0	0	0
1735	Waitomo	Herangi,North Taranaki	Tainui,Taranaki	105.1	9.9	16	E	0	0	1	0	0	0	0	0
5764	Hauraki			158	9.9	16	E	1	0	0	0	0	0	0	0
4918	MPDC	Hauraki	Waikato	273.6	9.8	16	E	0	0	0	1	0	0	0	0
7650	TCDC	Colville	Coromandel	316	9.8	16	E	1	0	0	0	0	0	0	0
2859	Waitomo	Waitomo	King Country	227.4	9.8	16	E	0	0	1	0	0	0	0	0
1697	Waitomo	Herangi	Tainui	369.7	9.8	16	E	0	0	1	0	0	0	0	0
7161	Waikato			182.9	9.8	16	E	1	0	0	0	0	0	0	0
6295	TCDC	Colville	Coromandel	212.3	9.8	16	E	0	0	1	0	0	0	0	0
6052	TCDC	Thames	Coromandel	121.1	9.8	16	E	0	0	1	0	0	0	0	0
1643	Waitomo	Herangi	Tainui	253.7	9.8	16	E	0	0	1	0	0	0	0	0
8219	Waitomo			2249.7	9.8	16	E	1	0	0	0	0	1	0	0
8076	Hauraki			416.6	9.8	16	E	1	0	0	0	1	1	0	0
6195	TCDC	Colville	Coromandel	183.7	9.8	16	E	1	0	0	0	0	0	0	0
5125	Franklin	Raglan	Tainui	138.4	9.8	16	E	0	0	1	0	0	0	0	0
6158	TCDC	Colville	Coromandel	143.5	9.8	16	E	0	0	1	0	0	0	0	0
2739	Waitomo	Waitomo	King Country	220.7	9.8	16	E	0	0	1	0	0	0	0	0
8129	Otorohanga	Kawhia	Tainui	186.7	9.8	16	E	1	0	0	0	0	0	0	0

Unit ID	Location			Area (ha)	Planning unit			Draft priority	Biodiversity booster (present/absent)				Pressures (no. per planning unit)			
	TA	Ecol. district	Ecol. region		Score	% class			Lowland spawning	Exotic forest	Seg. shade	Special sites	Takes	Discharges	Mines	Culverts
1642	Waitomo	Herangi	Tainui	235	9.8	16	E	0	0	1	0	0	0	0	0	0
1620	Waitomo	Herangi	Tainui	495.9	9.8	16	E	0	0	1	0	0	0	0	0	0
7632	TCDC	Tairua,Thames	Coromandel	1006.5	9.7	16	E	1	0	0	0	1	0	0	0	1
6084	TCDC	Colville	Coromandel	142.9	9.7	16	E	0	0	1	0	0	0	0	0	0
1590	Waitomo	Herangi	Tainui	117.5	9.7	16	E	0	0	1	0	0	0	0	0	0
4233	Waikato	Raglan	Tainui	251	9.7	16	E	0	0	1	0	0	0	0	0	0
7586	Franklin			424.6	9.7	16	E	1	0	0	0	0	3	0	0	2
8363	Franklin	Meremere,Part Manukau and Part Awhitu	Waikato,Auckland	2747.6	9.7	16	E	0	0	0	1	9	7	2	0	0
3956	Waikato			370.5	10.0	16	E	0	0	0	0	0	0	0	0	0
5835	TCDC	Tairua	Coromandel	208.5	10.0	16	E	0	0	0	0	0	0	0	0	0
2367	Waitomo	Herangi	Tainui	290.5	10.0	16	E	0	0	0	0	0	0	0	0	0
6343	Taupo	Kaimanawa	Kaimanawa	573.5	10.0	16	E	0	0	0	0	0	0	0	0	0
5885	Franklin			271.7	10.0	16	E	0	0	0	0	0	0	0	0	0
670	Taupo	Kaimanawa	Kaimanawa	165	10.0	16	E	0	0	0	0	0	0	0	0	0
2009	Otorohanga	Pureora	Western Volcanic Plateau	411.6	10.0	16	E	0	0	0	0	0	0	0	0	0
6299	TCDC	Colville	Coromandel	227.9	10.0	16	E	0	0	0	0	0	0	0	0	1
4786	Waikato	Meremere,Hamilton	Waikato	180.4	10.0	16	E	0	0	0	0	0	0	0	0	0
3404	Otorohanga	Kawhia	Tainui	414.2	10.0	16	E	0	0	0	0	0	0	0	0	0
6050	TCDC	Colville	Coromandel	199.3	10.0	16	E	0	0	0	0	0	0	0	0	0
8024	Franklin			72.9	10.0	16	E	0	0	0	0	0	0	0	0	0
3161	Waitomo	Kawhia	Tainui	311.9	10.0	16	E	0	0	0	0	0	0	0	0	0
4638	MPDC,Hauraki	Te Aroha,Hinuera	Coromandel,Waikato	434.8	10.0	16	E	0	0	0	0	0	0	0	0	0
6047	TCDC	Thames	Coromandel	232.1	10.0	16	E	0	0	0	0	0	0	0	0	0
322	Waikato			140.5	10.0	16	E	0	0	0	0	0	0	0	0	0
5877	TCDC	Tairua	Coromandel	98.6	10.0	16	E	0	0	0	0	0	0	0	0	0
6575	Waitomo	Waitomo	King Country	125.9	10.0	16	E	0	0	0	0	0	0	0	0	0
2726	Otorohanga	Ranginui	Western Volcanic Plateau	279.9	10.0	16	E	0	0	0	0	0	0	0	0	0
678	Taupo	Tongariro	Tongariro	199.6	10.0	16	E	0	0	0	0	0	0	0	0	0
1186	Waitomo	North Taranaki	Taranaki	106.2	10.0	16	E	0	0	0	0	0	0	0	0	0
7572	Franklin			109.8	9.9	16	E	0	0	0	0	0	0	0	0	0
4444	Waikato	Raglan	Tainui	204.9	9.9	16	E	0	0	0	0	0	0	0	0	0
1600	Waitomo	Herangi	Tainui	108.4	9.9	16	E	0	0	0	0	0	0	0	0	0
5712	TCDC	Tairua	Coromandel	160.9	9.9	16	E	0	0	0	0	0	0	0	0	0

Unit ID	Location			Area (ha)	Planning unit			Biodiversity booster (present/absent)				Pressures (no. per planning unit)			
	TA	Ecol. district	Ecol. region		Score	% class	Draft priority	Lowland spawning	Exotic forest	Seg. shade	Special sites	Takes	Discharges	Mines	Culverts
4447	MPDC	Te Aroha,Hinuera	Coromandel,Waikato	173.6	9.9	16	E	0	0	0	0	0	1	0	0
2875	Otorohanga	Ranginui	Western Volcanic Plateau	119.8	9.9	16	E	0	0	0	0	0	0	0	0
1303	Taupo	Taupo	Central Volcanic Plateau	183.7	9.9	16	E	0	0	0	0	0	0	0	0
5104	Waikato	Meremere	Waikato	50.1	9.9	16	E	0	0	0	0	0	0	0	0
1313	Taupo	Taupo	Central Volcanic Plateau	94	9.9	16	E	0	0	0	0	0	0	0	0
7745	Taupo	Taupo	Central Volcanic Plateau	324.5	9.9	16	E	0	0	0	0	0	0	0	0
3280	South Waikato	Tokoroa	Western Volcanic Plateau	151.7	9.9	16	E	0	0	0	0	0	0	0	0
3126	Waitomo, Otorohanga	Kawhia	Tainui	269.3	9.9	16	E	0	0	0	0	0	0	0	0
5820	TCDC	Tairua	Coromandel	258.9	9.9	16	E	0	0	0	0	1	0	2	0
5828	TCDC	Thames	Coromandel	253	9.9	16	E	0	0	0	0	0	0	0	1
5638	Hauraki	Hauraki	Waikato	542.9	9.9	16	E	0	0	0	0	0	1	0	0
6496	Waitomo	North Taranaki	Taranaki	134.8	9.9	16	E	0	0	0	0	0	0	0	0
1178	Waitomo	North Taranaki	Taranaki	157.3	9.9	16	E	0	0	0	0	0	0	0	0
5552	Hauraki	Waihi	Coromandel	321	9.9	16	E	0	0	0	0	0	0	0	0
3774	Waikato	Kawhia	Tainui	136.3	9.9	16	E	0	0	0	0	0	0	0	0
6004	TCDC	Tairua	Coromandel	142.6	9.9	16	E	0	0	0	0	0	0	0	1
1160	Waitomo	North Taranaki	Taranaki	85	9.9	16	E	0	0	0	0	0	0	0	0
1177	Waitomo	North Taranaki	Taranaki	174.8	9.9	16	E	0	0	0	0	0	0	0	0
7629	TCDC	Colville	Coromandel	247.7	9.9	16	E	0	0	0	0	0	0	0	0
4266	Waikato	Raglan	Tainui	512.6	9.9	16	E	0	0	0	0	0	0	0	0
1706	Waitomo	Herangi,Waitomo	Tainui,King Country	385.8	9.9	16	E	0	0	0	0	0	0	0	0
4132	Waikato	Kawhia,Raglan	Tainui,Tainui	390	9.9	16	E	0	0	0	0	0	0	0	1
1701	Waitomo	North Taranaki,Herangi	Taranaki,Tainui	192.9	9.9	16	E	0	0	0	0	0	0	0	0
6185	TCDC	Colville	Coromandel	249.3	9.9	16	E	0	0	0	0	0	2	1	1
1633	Taupo	Taupo	Central Volcanic Plateau	335.9	9.9	16	E	0	0	0	0	0	0	0	0
722	Taupo	Kaimanawa	Kaimanawa	142.2	9.9	16	E	0	0	0	0	0	0	0	0
3002	Waitomo	Kawhia	Tainui	237.8	9.9	16	E	0	0	0	0	0	0	0	0
1487	Waitomo	Waitomo,North Taranaki	King Country,Taranaki	347.5	9.9	16	E	0	0	0	0	0	0	0	0
3316	Otorohanga	Kawhia	Tainui	571.9	9.9	16	E	0	0	0	0	0	0	0	0
5845	TCDC	Tairua	Coromandel	209.4	9.9	16	E	0	0	0	0	0	0	0	0
1222	Waitomo	North Taranaki	Taranaki	308.7	9.9	16	E	0	0	0	0	0	0	0	0
6119	TCDC	Tairua,Thames	Coromandel	135.5	9.8	16	E	0	0	0	0	0	0	0	0
2911	Waitomo	Herangi	Tainui	199	9.8	16	E	0	0	0	0	0	0	0	0

Unit ID	Location			Area (ha)	Planning unit			Draft priority	Biodiversity booster (present/absent)				Pressures (no. per planning unit)			
	TA	Ecol. district	Ecol. region		Score	% class			Lowland spawning	Exotic forest	Seg. shade	Special sites	Takes	Discharges	Mines	Culverts
4505	Waikato	Raglan	Tainui	148.1	9.8	16	E	0	0	0	0	0	0	0	0	0
2874	Waitomo	Herangi	Tainui	125.4	9.8	16	E	0	0	0	0	0	0	0	0	0
6661	Waitomo	Herangi	Tainui	44.1	9.8	16	E	0	0	0	0	0	0	0	0	0
3032	South Waikato	Tokoroa	Western Volcanic Plateau	80.8	9.8	16	E	0	0	0	0	0	0	0	0	0
5947	TCDC	Tairua	Coromandel	105.3	9.8	16	E	0	0	0	0	0	0	0	0	0
4607	MPDC			590.6	9.8	16	E	0	0	0	0	1	0	0	0	0
4678	Waikato	Meremere	Waikato	89.8	9.8	16	E	0	0	0	0	0	0	0	0	0
719	Taupo	Kaimanawa	Kaimanawa	297.2	9.8	16	E	0	0	0	0	0	0	0	0	0
594	Taupo	Kaimanawa	Kaimanawa	211.5	9.8	16	E	0	0	0	0	0	0	0	0	0
2896	Waitomo	Herangi	Tainui	163	9.8	16	E	0	0	0	0	0	0	0	0	0
4335	MPDC	Otanewainuku, Hinuera, Te Aroha	Plat., Waikato, Coromandel	491.9	9.8	16	E	0	0	0	0	0	0	0	0	0
6031	TCDC	Tairua	Coromandel	497.4	9.8	16	E	0	0	0	0	0	0	0	0	1
608	Taupo	Kaimanawa	Kaimanawa	568.3	9.8	16	E	0	0	0	0	0	0	0	0	0
6268	TCDC	Colville	Coromandel	137.1	9.8	16	E	0	0	0	0	0	0	1	0	0
2065	Otorohanga	Pureora	Western Volcanic Plateau	208.1	9.8	16	E	0	0	0	0	0	0	0	0	0
1613	Waitomo	Herangi	Tainui	132.9	9.8	16	E	0	0	0	0	0	0	0	0	0
7993	Hauraki, MPDC	Aroha, Waihi, Hauraki	Coromandel, Waikato	2303.2	9.8	16	E	0	0	0	0	0	0	0	9	0
1429	Waitomo	Herangi	Tainui	71.5	9.8	16	E	0	0	0	0	0	0	0	0	0
773	Taupo	Tongariro	Tongariro	136.9	9.8	16	E	0	0	0	0	0	0	0	0	0
738	Taupo	Kaimanawa	Kaimanawa	144.5	9.8	16	E	0	0	0	0	0	0	0	0	0
6301	TCDC	Colville	Coromandel	155.5	9.8	16	E	0	0	0	0	0	0	0	0	0
4614	Waikato	Meremere, Raglan	Waikato, Tainui	236.1	9.8	16	E	0	0	0	0	0	0	0	0	0
7288	MPDC	Hinuera, Te Aroha	Waikato, Coromandel	251.1	9.8	16	E	0	0	0	0	1	1	0	0	0
640	Taupo	Kaimanawa	Kaimanawa	129	9.8	16	E	0	0	0	0	0	0	0	0	0
6060	TCDC	Tairua	Coromandel	57	9.8	16	E	0	0	0	0	0	0	0	0	0
1842	Taupo	Pureora	Western Volcanic Plateau	608.6	9.8	16	E	0	0	0	0	0	0	0	0	0
4974	Hauraki	Hapuakohe	Waikato	124.5	9.8	16	E	0	0	0	0	0	0	0	0	1
783	Taupo	Tongariro	Tongariro	196.1	9.8	16	E	0	0	0	0	0	0	0	0	0
749	Taupo	Kaimanawa, Taupo	Kaimanawa, Central Volcanic Plateau	204.3	9.8	16	E	0	0	0	0	0	0	0	0	0
646	Taupo	Kaimanawa	Kaimanawa	74	9.8	16	E	0	0	0	0	0	0	0	0	0
2493	Otorohanga	Pureora, Ranginui	Plat., Western Vol. Plat.	464.5	9.7	16	E	0	0	0	0	0	0	0	0	0
3021	Waitomo	Kawhia	Tainui	262.9	9.7	16	E	0	0	0	0	0	0	0	0	0
724	Taupo	Kaimanawa	Kaimanawa	83.8	9.7	16	E	0	0	0	0	0	0	0	0	0



Unit ID	Location			Area (ha)	Planning unit			Draft priority	Biodiversity booster (present/absent)				Pressures (no. per planning unit)			
	TA	Ecol. district	Ecol. region		Score	% class			Lowland spawning	Exotic forest	Seg. shade	Special sites	Takes	Discharges	Mines	Culverts
8065	TCDC	Colville	Coromandel	21.7	9.7	16	E	0	0	0	0	0	0	0	0	0
4682	Waikato	Meremere	Waikato	306.6	9.7	16	E	0	0	0	0	0	0	0	0	0
759	Taupo			316.5	9.7	16	E	0	0	0	0	0	0	0	0	0
4050	Waikato	Raglan	Tainui	181.2	9.7	16	E	0	0	0	0	0	0	0	0	0
7753	Taupo	Taupo	Central Volcanic Plateau	8.5	9.7	16	E	0	0	0	0	0	0	0	0	0
805	Taupo	Tongariro	Tongariro Northern Volcanic Plateau	370.4	9.7	16	E	0	0	0	0	0	0	0	0	0
3962	MPDC	Otanewainuku		182.6	9.7	16	E	0	0	0	0	0	0	0	0	0
40	TCDC	Colville	Coromandel	152.3	9.7	16	E	0	0	0	0	0	0	0	0	0
4644	MPDC	Te Aroha, Hinuera	Coromandel, Waikato	392.6	9.7	16	E	0	0	0	0	0	1	0	0	0
8164	Waitomo	Herangi, North Taranaki	Tainui, Taranaki	658.9	9.7	16	E	0	0	0	0	0	0	1	0	0
596	Taupo	Kaimanawa	Kaimanawa King	357.7	9.7	16	E	0	0	0	0	0	0	0	0	0
8165	Waitomo	Waitomo, Herangi, North Taranaki	Country, Tainui, Taranaki	3647.1	9.7	16	E	0	0	0	0	1	0	0	0	0
7518	Hauraki	Waihi	Coromandel	16.8	9.7	16	E	0	0	0	0	0	0	0	0	0
274	Waikato			101.2	9.7	18	E	1	0	1	0	0	0	0	0	0
8360	Franklin			1611.3	9.5	18	E	1	0	0	1	0	1	1	0	0
1926	Waitomo	Herangi	Tainui	181.3	9.7	18	E	0	0	1	0	0	0	0	0	0
1747	Waitomo	Herangi, North Taranaki	Tainui, Taranaki	110.3	9.7	18	E	0	0	1	0	0	0	0	0	0
7657	TCDC	Colville	Coromandel	224.8	9.7	18	E	1	0	0	0	0	1	3	0	0
1696	Waitomo	Herangi	Tainui	202.2	9.7	18	E	0	0	1	0	0	0	0	0	0
7455	Hauraki	Hauraki	Waikato	764.2	9.6	18	E	0	0	0	1	0	0	0	0	0
7492	Waikato	Meremere	Waikato	87.8	9.6	18	E	0	0	0	1	0	0	0	0	0
3306	Otorohanga	Kawhia	Tainui	120	9.6	18	E	0	0	1	0	0	0	0	0	0
6151	TCDC	Colville	Coromandel	118.4	9.6	18	E	0	0	1	0	0	0	0	0	0
8078	Franklin	Meremere	Waikato	631.2	9.6	18	E	0	0	0	1	0	3	1	1	1
6285	TCDC	Colville	Coromandel	176.6	9.6	18	E	1	0	0	0	0	0	0	0	0
8207	Hauraki			143.6	9.6	18	E	1	0	0	0	0	0	0	0	0
5179	Hauraki	Waihi	Coromandel	181.3	9.6	18	E	0	0	1	0	0	0	1	0	0
8060	TCDC	Colville	Coromandel	262.2	9.5	18	E	1	0	0	0	0	0	16	0	0
6188	TCDC	Colville	Coromandel	106.8	9.5	18	E	0	1	0	0	0	0	0	0	0
1449	Waitomo	North Taranaki, Herangi	Taranaki, Tainui	453.7	9.5	18	E	0	0	1	0	0	0	0	0	0
6067	TCDC	Thames, Tairua	Coromandel	108.4	9.5	18	E	0	0	1	0	0	0	0	0	0
4171	Waikato	Raglan	Tainui	104.1	9.5	18	E	0	0	1	0	0	0	0	0	0
7102	Waikato			133.8	9.5	18	E	1	0	0	0	0	0	0	0	0

Unit ID	Location			Area (ha)	Planning unit			Biodiversity booster (present/absent)				Pressures (no. per planning unit)			
	TA	Ecol. district	Ecol. region		Score	% class	Draft priority	Lowland spawning	Exotic forest	Seg. shade	Special sites	Takes	Discharges	Mines	Culverts
5510	Franklin Waitomo, Otorohanga	Meremere	Waikato	383.3	9.5	18	E	0	0	0	1	3	4	0	1
3146	Waikato	Kawhia	Tainui	104.8	9.5	18	E	0	0	1	0	0	0	0	0
4215	Waikato	Raglan	Tainui	311.8	9.5	18	E	0	0	1	0	0	0	0	0
4556	Waikato	Raglan	Tainui	144.8	9.5	18	E	0	0	1	0	0	0	0	0
1416	Waitomo	North Taranaki, Herangi	Taranaki, Tainui	87.5	9.5	18	E	0	0	1	0	0	0	0	0
213	Hauraki			112.8	9.5	18	E	1	0	0	0	0	0	0	0
7598	TCDC	Tairua	Coromandel	489.8	9.5	18	E	0	1	0	0	0	0	0	0
5387	Waikato	Meremere Part Manukau and Part Awhitu, Hauraki, Hapua kohe	Waikato	237	9.5	18	E	0	0	0	1	0	0	0	0
7581	Franklin Waitomo, Otorohanga	Ranginui	Auckland, Waikato	383.2	9.5	18	E	1	0	0	0	0	0	0	0
6709	TCDC	Colville	Coromandel	167.8	9.7	18	E	0	0	0	0	0	0	1	0
6236	Waitomo	Waitomo, Herangi, North Taranaki	King Country, Tainui, Taranaki	125	9.7	18	E	0	0	0	0	0	0	0	0
6562	Otorohanga	Kawhia	Tainui	306.6	9.7	18	E	0	0	0	0	0	0	0	0
3275	Taupo	Kaimanawa	Kaimanawa	209.1	9.7	18	E	0	0	0	0	0	0	0	0
623	Otorohanga	Ranginui	Western Volcanic Plateau	154.1	9.7	18	E	0	0	0	0	0	0	0	0
2691	Taupo	Kaimanawa	Kaimanawa	147.1	9.7	18	E	0	0	0	0	0	0	0	0
599	Otorohanga	Pureora	Western Volcanic Plateau	89.3	9.7	18	E	0	0	0	0	0	0	0	0
2466	MPDC	Te Aroha, Hinuera	Coromandel, Waikato	163.2	9.7	18	E	0	0	0	0	1	1	0	0
4765	Waitomo	Waitomo	King Country	202.9	9.7	18	E	0	0	0	0	0	0	0	0
1427	Waikato	Raglan	Tainui	33.3	9.7	18	E	0	0	0	0	0	0	0	0
7252	Hauraki, TCDC	Waihi	Coromandel	253.5	9.7	18	E	0	0	0	0	0	0	3	0
8023	Waitomo	North Taranaki	Taranaki	145.8	9.7	18	E	0	0	0	0	0	0	0	0
1688	Waikato	Meremere, Hamilton	Waikato	99.7	9.7	18	E	0	0	0	0	0	0	0	0
7281	TCDC	Tairua	Coromandel	149.4	9.7	18	E	0	0	0	0	0	0	0	1
5897	Taupo	Kaimanawa	Kaimanawa	125.5	9.7	18	E	0	0	0	0	0	0	0	0
6376	TCDC	Tairua	Coromandel	103.8	9.7	18	E	0	0	0	0	0	0	0	0
6044	Otorohanga	Kawhia	Tainui	425.5	9.6	18	E	0	0	0	0	0	0	0	0
7036	MPDC	Otanewainuku	Northern Volcanic Plateau	315.5	9.6	18	E	0	0	0	0	0	0	0	0
3909	Waikato	Raglan	Tainui	284.6	9.6	18	E	0	0	0	0	0	0	0	1
4238	TCDC	Tairua, Thames	Coromandel	171.2	9.6	18	E	0	0	0	0	0	0	0	0
6072	Waitomo	Herangi	Tainui	1270.6	9.6	18	E	0	0	0	0	0	0	0	0
7775	Taupo	Kaimanawa	Kaimanawa	244.9	9.6	18	E	0	0	0	0	0	0	0	0
606	Otorohanga, Waitomo	Ranginui	Western Volcanic Plateau	1057.2	9.6	18	E	0	0	0	0	0	0	0	0
6723															

Unit ID	Location			Area (ha)	Planning unit			Biodiversity booster (present/absent)				Pressures (no. per planning unit)			
	TA	Ecol. district	Ecol. region		Score	% class	Draft priority	Lowland spawning	Exotic forest	Seg. shade	Special sites	Takes	Discharges	Mines	Culverts
4857	Waikato,MPDC	Hapuakohe	Waikato	315.2	9.6	18	E	0	0	0	0	0	0	0	0
673	Taupo	Kaimanawa	Kaimanawa	205	9.6	18	E	0	0	0	0	0	0	0	0
1976	Waitomo	Herangi	Tainui	180.4	9.6	18	E	0	0	0	0	0	0	0	0
2723	Otorohanga	Ranginui	Western Volcanic Plateau	41.9	9.6	18	E	0	0	0	0	0	0	0	0
3714	Waipa,Otorohanga	Kawhia	Tainui	320.4	9.6	18	E	0	0	0	0	0	0	0	0
6362	Taupo	Kaimanawa	Kaimanawa	587.6	9.6	18	E	0	0	0	0	0	0	0	0
6085	TCDC	Colville	Coromandel	193.3	9.6	18	E	0	0	0	0	0	0	0	0
6569	Taupo	Taupo,Pureora	Central Vol. Plat.,Western Vol. Plat.	271.5	9.6	18	E	0	0	0	0	0	0	0	0
4272	MPDC	Otanewainuku,Hinuera	Northern Volcanic Plateau,Waikato	117.6	9.6	18	E	0	0	0	0	0	0	0	0
5203	Hauraki	Waihi	Coromandel	86.4	9.6	18	E	0	0	0	0	0	0	0	0
7179	Waikato	Raglan,Hamilton	Tainui,Waikato	61.2	9.6	18	E	0	0	0	0	0	0	0	0
2939	Waitomo	Herangi	Tainui	876.6	9.6	18	E	0	0	0	0	0	0	0	0
4571	Waikato	Meremere,Raglan	Waikato,Tainui	143.6	9.6	18	E	0	0	0	0	0	0	0	0
567	Hauraki	Waihi	Coromandel	130.9	9.6	18	E	0	0	0	0	0	0	0	0
830	Taupo	Tongariro	Tongariro	128.6	9.6	18	E	0	0	0	0	0	0	0	0
4529	Waikato	Raglan	Tainui	129.6	9.6	18	E	0	0	0	0	0	0	0	0
6053	TCDC	Tairua	Coromandel	188.3	9.6	18	E	0	0	0	0	0	0	0	0
7928	Waikato	Raglan,Kawhia	Tainui,Tainui	589.7	9.6	18	E	0	0	0	0	0	0	0	1
5302	Hauraki	Waihi	Coromandel	122.2	9.6	18	E	0	0	0	0	0	0	0	0
6154	TCDC	Colville	Coromandel	132.6	9.6	18	E	0	0	0	0	0	0	0	0
1849	Taupo	Pureora	Western Volcanic Plateau	599	9.6	18	E	0	0	0	0	0	0	0	0
5296	Hauraki	Waihi	Coromandel	177.1	9.6	18	E	0	0	0	0	0	0	0	0
5605	Hauraki	Hauraki,Hapuakohe	Waikato	204.5	9.6	18	E	0	0	0	0	0	0	0	0
1438	Waitomo	Taranaki,Waitomo	Taranaki,King Country	132	9.6	18	E	0	0	0	0	0	0	0	0
3684	Waipa	Kawhia,Waipa,Hamilton	Tainui,Waikato	565.2	9.6	18	E	0	0	0	0	0	0	0	0
1343	Waitomo	Taranaki,Waitomo	Taranaki,King Country	253.5	9.6	18	E	0	0	0	0	0	0	0	0
6368	Taupo	Kaimanawa	Kaimanawa	419.9	9.6	18	E	0	0	0	0	0	0	0	0
4098	MPDC	Maungatautari	Waikato	306.2	9.6	18	E	0	0	0	0	0	0	0	1
5873	Franklin			356.3	9.6	18	E	0	0	0	0	0	0	0	0
3328	Otorohanga	Kawhia	Tainui	53	9.6	18	E	0	0	0	0	0	0	1	0
601	Taupo	Kaimanawa	Kaimanawa	84.2	9.6	18	E	0	0	0	0	0	0	0	0
4356	Waikato	Raglan	Tainui	306.5	9.6	18	E	0	0	0	0	0	0	0	0
6646	Taupo	Pureora	Western Volcanic Plateau	647.2	9.6	18	E	0	0	0	0	0	0	0	0

Unit ID	Location			Area (ha)	Planning unit			Biodiversity booster (present/absent)				Pressures (no. per planning unit)			
	TA	Ecol. district	Ecol. region		Score	% class	Draft priority	Lowland spawning	Exotic forest	Seg. shade	Special sites	Takes	Discharges	Mines	Culverts
6377	Taupo	Kaimanawa, Taupo	Kaimanawa, Central Volcanic Plateau	321.2	9.6	18	E	0	0	0	0	0	0	0	0
5265	Hauraki	Waihi	Coromandel	63.7	9.6	18	E	0	0	0	0	0	0	0	0
6082	TCDC	Tairua	Coromandel	92.1	9.6	18	E	0	0	0	0	0	0	0	0
642	Taupo	Kaimanawa	Kaimanawa	324.2	9.6	18	E	0	0	0	0	0	0	0	0
3615	Waipa, Otorohanga	Kawhia	Tainui	680.1	9.6	18	E	0	0	0	0	0	0	0	0
344	Waikato	Kawhia	Tainui	135.4	9.6	18	E	0	0	0	0	0	0	0	1
1585	Taupo	Taupo	Central Volcanic Plateau	227.7	9.6	18	E	0	0	0	0	0	0	0	0
6648	Waitomo	Herangi	Tainui	91.3	9.6	18	E	0	0	0	0	0	0	0	0
5860	Franklin	Part Manukau and Part Awhitu, Hapuakohe	Auckland, Waikato	108.6	9.6	18	E	0	0	0	0	0	0	0	0
1968	Waitomo	Ranginui	Western Volcanic Plateau	173	9.6	18	E	0	0	0	0	0	0	0	0
5895	TCDC	Thames	Coromandel	689.1	9.6	18	E	0	0	0	0	0	0	13	0
5861	Franklin	Part Manukau and Part Awhitu	Auckland	207.5	9.6	18	E	0	0	0	0	0	0	0	0
2392	Waitomo	Herangi	Tainui	102.3	9.6	18	E	0	0	0	0	0	0	0	0
5209	Hauraki, Waikato	Hapuakohe	Waikato	184.1	9.5	18	E	0	0	0	0	0	0	0	0
1689	Taupo	Pureora, Taupo	Western Vol. Plat., Central Vol. Plat.	145.8	9.5	18	E	0	0	0	0	0	0	0	0
6038	TCDC	Tairua	Coromandel	93.9	9.5	18	E	0	0	0	0	0	0	0	0
5840	Franklin			184	9.5	18	E	0	0	0	0	0	0	1	0
3041	Waitomo	Kawhia	Tainui	91.1	9.5	18	E	0	0	0	0	0	0	0	0
6251	TCDC	Colville	Coromandel	112.2	9.5	18	E	0	0	0	0	0	0	0	0
3933	MPDC	Otanewainuku	Northern Volcanic Plateau	189.2	9.5	18	E	0	0	0	0	0	0	0	0
5644	TCDC	Tairua, Waihi	Coromandel	216.8	9.5	18	E	0	0	0	0	0	0	0	0
6691	Otorohanga	Pureora	Western Volcanic Plateau	668.3	9.5	18	E	0	0	0	0	0	0	0	0
4053	MPDC, Waipa	Maungatautari	Waikato	314.6	9.5	18	E	0	0	0	0	0	0	0	0
5948	TCDC	Tairua	Coromandel	145.8	9.5	18	E	0	0	0	0	0	0	0	0
1439	Waitomo	Herangi, North Taranaki, Waitomo	Tainui, Taranaki, King Country	327.9	9.5	18	E	0	0	0	0	0	0	0	0
6383	Taupo	Tongariro	Tongariro	0.5	9.5	18	E	0	0	0	0	0	0	0	0
6992	Otorohanga	Kawhia	Tainui	33.5	9.5	18	E	0	0	0	0	0	0	0	0
687	Taupo	Tongariro	Tongariro	151.4	9.5	18	E	0	0	0	0	0	0	0	0
6636	Waitomo	Herangi	Tainui	150.2	9.5	18	E	0	0	0	0	0	0	0	0
7658	TCDC	Colville	Coromandel	124	9.5	18	E	0	0	0	0	0	1	0	0
832	Taupo	Tongariro	Tongariro	309.3	9.5	18	E	0	0	0	0	0	0	0	0
641	Taupo	Kaimanawa	Kaimanawa	64.4	9.5	18	E	0	0	0	0	0	0	0	0
682	Taupo	Tongariro	Tongariro	71.8	9.5	18	E	0	0	0	0	0	0	0	0

Unit ID	Location			Area (ha)	Planning unit			Biodiversity booster (present/absent)				Pressures (no. per planning unit)			
	TA	Ecol. district	Ecol. region		Score	% class	Draft priority	Lowland spawning	Exotic forest	Seg. shade	Special sites	Takes	Discharges	Mines	Culverts
2866	South Waikato	Atiamuri	Central Volcanic Plateau	211.8	9.5	18	E	0	0	0	0	0	0	0	0
3728	Waikato	Kawhia	Tainui	685.7	9.5	18	E	0	0	0	0	0	0	0	1
5607	Hauraki	Hapuakohe,Hauraki	Waikato	227.4	9.5	18	E	0	0	0	0	0	0	0	0
7246	Waikato	Raglan	Tainui	91.4	9.5	18	E	0	0	0	0	0	0	0	0
681	Taupo	Tongariro	Tongariro Northern Volcanic Plateau	66.8	9.5	18	E	0	0	0	0	0	0	0	0
3659	South Waikato	Otanewainuku	Central Volcanic Plateau	600.1	9.5	18	E	0	0	0	0	0	0	0	0
649	Taupo	Kaimanawa	Kaimanawa Western Vol. Plat.,Central Vol. Plateau	88.3	9.5	18	E	0	0	0	0	0	0	0	0
1676	Taupo	Pureora,Taupo	Central Volcanic Plateau	353.5	9.5	18	E	0	0	0	0	0	0	0	0
3535	Waipa,Otorohanga	Kawhia	Tainui Northern Volcanic Plateau,Waikato	384.3	9.5	18	E	0	0	0	0	0	0	0	0
7195	MPDC	Otanewainuku,Hinuera	Central Volcanic Plateau	339.4	9.5	18	E	0	0	0	0	0	0	0	1
7897	Otorohanga	Kawhia	Tainui	1500	9.5	18	E	0	0	0	0	0	0	0	0
3259	Otorohanga	Kawhia	Tainui	69.9	9.5	18	E	0	0	0	0	0	0	0	0
4147	Waikato	Raglan	Tainui	93.6	9.5	18	E	0	0	0	0	0	0	0	0
692	Taupo	Tongariro	Tongariro	292.1	9.5	18	E	0	0	0	0	0	0	0	0
798	Taupo	Tongariro	Tongariro	187	9.5	18	E	0	0	0	0	0	0	0	0
1834	Waitomo	Herangi	Tainui	143.3	9.5	18	E	0	0	0	0	0	0	0	0
1382	Taupo	Taupo	Central Volcanic Plateau Western Vol. Plat.,Central Vol. Plat.	124.8	9.5	18	E	0	0	0	0	0	0	0	0
1566	Taupo	Pureora,Taupo	Central Volcanic Plateau	142.4	9.5	18	E	0	0	0	0	0	0	0	0
8206	Hauraki	Hauraki	Waikato	1337.8	9.5	18	E	0	0	0	0	0	5	0	0
2018	Waitomo	Herangi	Tainui	95.4	9.4	18	E	0	0	0	0	0	0	0	0
7202	Waikato	Raglan	Tainui	720.8	9.4	18	E	0	0	0	0	0	0	0	0
2947	Waitomo	Waitomo Part Manukau and Part Awhitu	King Country Auckland	294.1	9.4	18	E	0	0	0	0	0	0	0	0
5773	Franklin	Franklin	Auckland	135	9.4	18	E	0	0	0	0	0	0	0	0
1560	Taupo	Taupo	Central Volcanic Plateau Western Vol. Plat.,Central Vol. Plat.	462.6	9.4	18	E	0	0	0	0	0	0	0	0
1692	Taupo	Pureora,Taupo	Central Volcanic Plateau	166	9.4	18	E	0	0	0	0	0	0	0	0
6810	Waitomo	Herangi	Tainui	204.8	9.4	18	E	0	0	0	0	0	0	0	0
7875	Waitomo	Kawhia	Tainui	20.9	9.4	18	E	0	0	0	0	0	0	0	0
5284	Hauraki	Waihi	Coromandel	277.5	9.4	18	E	0	0	0	0	0	0	0	0
7625	TCDC	Tairua	Coromandel	13	9.4	18	E	0	0	0	0	0	0	0	0
717	Taupo	Kaimanawa	Kaimanawa	466.8	9.4	18	E	0	0	0	0	0	0	0	0
5260	Hauraki	Waihi	Coromandel	258.5	9.4	18	E	0	0	0	0	0	0	0	0
7725	Taupo	Taupo	Central Volcanic Plateau	1083.3	9.4	20	E	0	0	0	1	0	0	0	0
7550	TCDC	Tairua,Waihi	Coromandel	1319.4	9.4	20	E	1	0	0	0	1	2	4	2

Unit ID	Location			Area (ha)	Planning unit %		Draft priority	Biodiversity booster (present/absent)				Pressures (no. per planning unit)			
	TA	Ecol. district	Ecol. region		Score	class		Lowland spawning	Exotic forest	Seg. shade	Special sites	Takes	Discharges	Mines	Culverts
6099	TCDC	Colville	Coromandel	262.4	9.4	20	E	0	0	1	0	0	0	1	0
7651	TCDC	Colville	Coromandel	35	9.4	20	E	0	1	0	0	0	0	0	0
5797	TCDC			245.5	9.4	20	E	0	0	1	0	0	0	1	0
7910	Waikato			121.1	9.4	20	E	1	0	0	0	0	0	0	0
2005	Otorohanga, Waitomo	Pureora	Western Volcanic Plateau	342.9	9.4	20	E	0	0	1	0	0	0	0	0
5818	TCDC			248.8	9.4	20	E	0	0	1	0	0	0	0	0
8361	Waikato, Franklin	Meremere	Waikato	1726.3	9.4	20	E	0	0	0	1	4	8	1	0
6632	Waitomo	Herangi	Tainui	427.9	9.3	20	E	0	0	1	0	0	0	0	0
4096	Waikato	Raglan	Tainui	92.5	9.3	20	E	0	0	1	0	0	0	0	0
8362	Franklin	Meremere	Waikato	473.2	9.3	20	E	0	0	0	1	0	0	0	0
7930	Waikato			227.8	9.3	20	E	1	0	0	0	0	0	0	0
5737	TCDC	Tairua	Coromandel	340.8	9.3	20	E	0	1	0	0	0	0	0	1
4622	MPDC	Te Aroha	Coromandel	241.2	9.3	20	E	0	0	1	0	0	1	0	0
3273	Waitomo	Kawhia	Tainui	110.1	9.3	20	E	1	0	0	0	0	0	0	0
6201	TCDC	Colville	Coromandel	278.3	9.3	20	E	0	0	1	0	0	0	3	1
5175	Franklin			177.5	9.3	20	E	0	0	1	0	0	0	0	0
8107	Waikato	Raglan	Tainui	704.3	9.3	20	E	1	0	0	0	0	1	1	0
4200	Waikato	Raglan	Tainui	273.2	9.3	20	E	0	0	1	0	0	0	0	0
8203	TCDC, Hauraki			295.5	9.3	20	E	1	0	0	0	0	3	0	0
5790	TCDC	Tairua	Coromandel	115.9	9.3	20	E	0	1	1	0	0	0	0	0
4934	MPDC	Hauraki	Waikato	283	9.3	20	E	0	0	0	1	0	0	0	0
5391	Waikato	Meremere	Waikato	229.2	9.3	20	E	0	0	0	1	0	0	0	0
3431	Otorohanga	Kawhia	Tainui	1129.7	9.3	20	E	0	0	1	0	0	0	0	0
4243	Waikato	Raglan	Tainui	280.4	9.3	20	E	0	0	1	0	0	0	0	0
2759	Waitomo	Waitomo	King Country Northern Volcanic Plateau	60.9	9.3	20	E	0	0	1	0	0	0	0	0
4250	MPDC	Otanewainuku		359.8	9.2	20	E	0	0	1	0	0	0	0	0
6974	Otorohanga	Kawhia	Tainui	58.8	9.2	20	E	1	0	0	0	0	0	0	0
5859	TCDC			476	9.2	20	E	0	0	1	0	0	0	11	0
698	Taupo	Kaimanawa	Kaimanawa	393.3	9.4	20	E	0	0	0	0	0	0	0	0
1732	Waitomo	Herangi	Tainui	264.5	9.4	20	E	0	0	0	0	0	0	0	0
1645	Taupo	Taupo	Central Volcanic Plateau	108	9.4	20	E	0	0	0	0	0	0	0	0
1751	Taupo	Pureora	Western Volcanic Plateau	309.5	9.4	20	E	0	0	0	0	0	0	0	0
4156	Waikato	Raglan	Tainui	261.3	9.4	20	E	0	0	0	0	0	0	0	0

Unit ID	Location			Area (ha)	Planning unit			Biodiversity booster (present/absent)				Pressures (no. per planning unit)			
	TA	Ecol. district	Ecol. region		Score	% class	Draft priority	Lowland spawning	Exotic forest	Seg. shade	Special sites	Takes	Discharges	Mines	Culverts
1070	Taupo	Taupo	Central Volcanic Plateau	267.4	9.4	20	E	0	0	0	0	0	0	0	0
676	Taupo	Kaimanawa	Kaimanawa	269.4	9.4	20	E	0	0	0	0	0	0	0	0
1728	Taupo	Pureora,Taupo	Western Vol. Plat.,Central Vol. Plat.	554.7	9.4	20	E	0	0	0	0	0	0	0	0
6083	TCDC	Tairua	Coromandel	305.3	9.4	20	E	0	0	0	0	0	0	0	1
2087	Waitomo	Ranginui	Western Volcanic Plateau	190.9	9.4	20	E	0	0	0	0	0	0	0	0
5890	TCDC	Thames	Coromandel	211.6	9.4	20	E	0	0	0	0	0	0	5	0
1180	Taupo	Atiamuri,Taupo	Central Vol. Plat.,Central Vol. Plat.	152.4	9.4	20	E	0	0	0	0	0	0	0	0
7579	TCDC	Tairua	Coromandel	793.5	9.4	20	E	0	0	0	0	0	0	0	0
5823	Franklin	Hapuakohe,Part Manukau and Part Awhitu	Waikato,Auckland Central Vol. Plateau,Western Vol. Plat.	183.4	9.4	20	E	0	0	0	0	0	0	0	0
1724	Taupo	Taupo,Pureora	Coromandel	570	9.4	20	E	0	0	0	0	0	0	0	0
6066	TCDC	Tairua	Coromandel	84.9	9.4	20	E	0	0	0	0	0	0	0	0
1568	Taupo	Taupo	Central Volcanic Plateau	221.8	9.4	20	E	0	0	0	0	0	0	0	0
2803	Waitomo	Herangi,Waitomo	Tainui,King Country	152.6	9.4	20	E	0	0	0	0	0	0	0	0
5825	Franklin	Hapuakohe,Hauraki	Waikato	169.4	9.4	20	E	0	0	0	0	0	0	0	0
6068	TCDC	Tairua	Coromandel	84.8	9.4	20	E	0	0	0	0	0	0	0	0
6075	TCDC	Colville	Coromandel	154.2	9.4	20	E	0	0	0	0	0	0	0	0
4298	MPDC	Otanewainuku,Hinuera	Northern Volcanic Plateau,Waikato	230.2	9.4	20	E	0	0	0	0	0	0	1	0
4715	MPDC	Te Aroha,Hinuera	Coromandel,Waikato	250	9.4	20	E	0	0	0	0	0	1	1	1
8062	TCDC	Colville	Coromandel	13.1	9.4	20	E	0	0	0	0	0	0	0	0
1811	Waitomo	Herangi,North Taranaki	Tainui,Taranaki	175.5	9.4	20	E	0	0	0	0	0	0	0	0
1496	Waitomo	North Taranaki,Herangi	Taranaki,Tainui	296.2	9.4	20	E	0	0	0	0	0	0	0	0
693	Taupo	Kaimanawa	Kaimanawa	657.6	9.4	20	E	0	0	0	0	0	0	0	0
799	Taupo	Tongariro	Tongariro	166.5	9.4	20	E	0	0	0	0	0	0	0	0
1860	Waitomo	Herangi	Tainui	127.5	9.4	20	E	0	0	0	0	0	0	0	0
7538	Hauraki	Hauraki	Waikato	430	9.4	20	E	0	0	0	0	0	0	0	0
7822	Waitomo	Herangi	Tainui	26.4	9.4	20	E	0	0	0	0	0	0	0	0
3502	Otorohanga	Kawhia	Tainui	627.4	9.4	20	E	0	0	0	0	0	0	0	0
2615	Waitomo	Waitomo,Herangi	King Country,Tainui	288.6	9.4	20	E	0	0	0	0	0	0	0	0
2966	Waitomo	Waitomo	King Country	257.4	9.4	20	E	0	0	0	0	0	0	0	0
3778	Waipa,Otorohanga,Waikato	Kawhia,Hamilton	Tainui,Waikato	483.2	9.4	20	E	0	0	0	0	0	0	0	1
6057	TCDC	Tairua	Coromandel	115	9.4	20	E	0	0	0	0	0	0	0	1
4521	Waikato	Raglan	Tainui	175.1	9.4	20	E	0	0	0	0	0	0	0	0

Unit ID	Location			Area (ha)	Planning unit			Biodiversity booster (present/absent)				Pressures (no. per planning unit)			
	TA	Ecol. district	Ecol. region		Score	% class	Draft priority	Lowland spawning	Exotic forest	Seg. shade	Special sites	Takes	Discharges	Mines	Culverts
3869	Waipa, Waikato	Kawhia	Tainui	174.9	9.4	20	E	0	0	0	0	0	0	1	0
4616	Waikato	Raglan	Tainui	112.1	9.4	20	E	0	0	0	0	0	0	0	0
4408	Waikato	Raglan	Tainui	421.1	9.4	20	E	0	0	0	0	0	1	0	0
2810	Waitomo	Herangi	Tainui	182.4	9.4	20	E	0	0	0	0	0	0	0	0
1457	Waitomo	Waitomo, North Taranaki	King Country, Taranaki	136	9.4	20	E	0	0	0	0	0	0	4	0
659	Taupo	Kaimanawa	Kaimanawa	813.9	9.4	20	E	0	0	0	0	0	0	0	0
713	Taupo	Tongariro	Tongariro	144.9	9.4	20	E	0	0	0	0	0	0	0	0
6184	TCDC	Colville	Coromandel	373.6	9.4	20	E	0	0	0	0	0	0	0	0
3951	Waikato	Kawhia	Tainui	198.5	9.4	20	E	0	0	0	0	0	0	0	1
5279	Franklin	Meremere, Raglan	Waikato, Tainui	138.6	9.4	20	E	0	0	0	0	0	0	0	0
248	Waikato	Raglan	Tainui	131.7	9.4	20	E	0	0	0	0	0	0	0	0
7661	TCDC	Colville	Coromandel	125.8	9.4	20	E	0	0	0	0	0	3	1	0
3536	Otorohanga	Kawhia	Tainui	575.5	9.4	20	E	0	0	0	0	0	0	0	0
6852	Waitomo	Waitomo	King Country	836.4	9.4	20	E	0	0	0	0	0	0	0	0
4645	Waikato	Meremere, Raglan	Waikato, Tainui	67.8	9.3	20	E	0	0	0	0	0	0	0	0
6476	Taupo	Taupo	Central Volcanic Plateau	93	9.3	20	E	0	0	0	0	0	0	0	0
2649	Waitomo	Waitomo	King Country	256	9.3	20	E	0	0	0	0	0	0	0	0
2461	Waitomo	Waitomo, Herangi	King Country, Tainui	185.2	9.3	20	E	0	0	0	0	0	0	0	0
2935	Waitomo	Waitomo, Waipa	King Country, Waikato	288.9	9.3	20	E	0	0	0	0	0	0	0	0
2092	Rotorua	Atiamuri	Central Volcanic Plateau	267.9	9.3	20	E	0	0	0	0	0	0	0	0
5701	Hauraki	Hauraki	Waikato	349.9	9.3	20	E	0	0	0	0	0	0	0	0
5365	Hauraki	Hauraki	Waikato	493	9.3	20	E	0	0	0	0	0	2	0	0
6917	Otorohanga, Waitomo	Kawhia	Tainui	177	9.3	20	E	0	0	0	0	0	0	0	0
6217	TCDC	Colville	Coromandel	541.2	9.3	20	E	0	0	0	0	0	0	20	1
3448	Otorohanga	Kawhia	Tainui	385	9.3	20	E	0	0	0	0	0	0	0	0
3118	Otorohanga	Kawhia	Tainui	161.5	9.3	20	E	0	0	0	0	0	0	0	0
6056	TCDC	Tairua	Coromandel	367.8	9.3	20	E	0	0	0	0	0	0	0	1
7573	Franklin	Hapuakohe, Hauraki, Part Manukau and Part Awhitu	Waikato, Auckland	329.6	9.3	20	E	0	0	0	0	0	0	0	0
6209	TCDC	Colville	Coromandel	178.3	9.3	20	E	0	0	0	0	0	4	8	0
668	Taupo	Kaimanawa	Kaimanawa	318.9	9.3	20	E	0	0	0	0	0	0	0	0
8349	Waikato, Waipa, Hamilton	Hamilton, Raglan, Meremere, Maungatautari	Waikato, Tainui, Waikato	5850.9	9.3	20	E	0	0	0	0	17	38	12	4
2350	Waitomo	Herangi	Tainui	241.5	9.3	20	E	0	0	0	0	0	0	0	0
4509	Waikato	Raglan	Tainui	161.1	9.3	20	E	0	0	0	0	0	0	0	0



Unit ID	Location			Area (ha)	Planning unit			Biodiversity booster (present/absent)				Pressures (no. per planning unit)			
	TA	Ecol. district	Ecol. region		Score	% class	Draft priority	Lowland spawning	Exotic forest	Seg. shade	Special sites	Takes	Discharges	Mines	Culverts
2378	Waitomo	Herangi	Tainui	70.6	9.3	20	E	0	0	0	0	0	0	0	0
714	Taupo	Tongariro	Tongariro	205.8	9.3	20	E	0	0	0	0	0	0	0	0
5012	MPDC,Waikato	Hapuakohe	Waikato	209.2	9.3	20	E	0	0	0	0	0	0	0	0
4525	Waikato	Raglan	Tainui	215.9	9.3	20	E	0	0	0	0	0	1	0	1
5812	Franklin			236	9.3	20	E	0	0	0	0	0	0	0	0
711	Taupo	Kaimanawa	Kaimanawa	209.9	9.3	20	E	0	0	0	0	0	0	0	0
6635	Waitomo	Herangi	Tainui	248.1	9.3	20	E	0	0	0	0	0	0	0	0
1821	Taupo	Pureora	Western Volcanic Plateau	107.2	9.3	20	E	0	0	0	0	0	0	0	0
5528	Hauraki	Hapuakohe,Hauraki	Waikato	271.8	9.3	20	E	0	0	0	0	0	0	1	0
5805	Franklin,Waikato	Hapuakohe	Waikato	218.3	9.3	20	E	0	0	0	0	0	0	0	1
3995	MPDC	Otanewainuku	Northern Volcanic Plateau	224.2	9.3	20	E	0	0	0	0	0	0	0	0
3964	MPDC,Waipā	Maungatautari	Waikato	418.8	9.3	20	E	0	0	0	0	0	0	0	0
6865	Waitomo	Waitomo	King Country	839.2	9.3	20	E	0	0	0	0	0	0	0	0
4421	MPDC	Hinuera,Te Aroha	Waikato,Coromandel	216.7	9.3	20	E	0	0	0	0	0	1	0	0
7689	TCDC	Colville	Coromandel	544.6	9.3	20	E	0	0	0	0	0	0	0	0
8200	Hauraki,MPDC,TCDC	Hauraki,Hinuera,Waihi	Waikato,Coromandel	3361.2	9.3	20	E	0	0	0	0	12	3	1	0
6717	Waitomo	Herangi	Tainui	114.3	9.3	20	E	0	0	0	0	0	0	0	0
5431	Hauraki	Hapuakohe,Hauraki	Waikato	498.6	9.3	20	E	0	0	0	0	0	0	0	0
1826	Taupo	Pureora	Western Volcanic Plateau	131.5	9.3	20	E	0	0	0	0	0	0	0	0
5152	Hauraki	Waihi	Coromandel	126.8	9.3	20	E	0	0	0	0	0	0	0	0
7220	MPDC	Hinuera,Te Aroha	Waikato,Coromandel	275.1	9.3	20	E	0	0	0	0	0	0	0	0
658	Taupo	Kaimanawa	Kaimanawa	91.9	9.3	20	E	0	0	0	0	0	0	0	0
3111	Waitomo	Kawhia	Tainui	170.2	9.3	20	E	0	0	0	0	0	0	0	0
1604	Waitomo	Herangi	Tainui	118.1	9.3	20	E	0	0	0	0	0	0	0	0
4019	Waikato,Waipā	Raglan	Tainui	246	9.3	20	E	0	0	0	0	0	0	0	0
4074	Waikato	Raglan	Tainui	314.7	9.3	20	E	0	0	0	0	0	0	0	1
5842	TCDC	Tairua	Coromandel	235.3	9.3	20	E	0	0	0	0	0	0	0	0
7962	Waikato	Raglan	Tainui	859.5	9.3	20	E	0	0	0	0	0	0	1	0
725	Taupo	Tongariro	Tongariro	126.8	9.3	20	E	0	0	0	0	0	0	0	0
6584	Taupo	Taupo	Central Volcanic Plateau	568.7	9.3	20	E	0	0	0	0	0	0	0	0
7484	Hauraki	Hauraki	Waikato	47.6	9.3	20	E	0	0	0	0	0	0	0	0
1609	Taupo	Taupo,Pureora	Central Vol. Plat.,Western Vol. Plat.	565.1	9.3	20	E	0	0	0	0	0	0	0	0
1573	Waitomo	Herangi,Waitomo	Tainui,King Country	983.3	9.3	20	E	0	0	0	0	0	0	0	0

Unit ID	Location			Area (ha)	Planning unit %			Draft priority	Biodiversity booster (present/absent)				Pressures (no. per planning unit)			
	TA	Ecol. district	Ecol. region		Score	class			Lowland spawning	Exotic forest	Seg. shade	Special sites	Takes	Discharges	Mines	Culverts
7413	Hauraki	Waihi,Hauraki	Coromandel,Waikato	402.5	9.3	20	E	0	0	0	0	1	0	0	0	
7076	MPDC,South Waikato	Otanewainuku	Northern Volcanic Plateau	86.6	9.3	20	E	0	0	0	0	0	0	0	0	
7248	Waikato	Raglan	Tainui	773.1	9.3	20	E	0	0	0	0	0	0	0	2	
1817	Waitomo	North Taranaki,Herangi	Taranaki,Tainui	116	9.3	20	E	0	0	0	0	0	0	0	0	
6063	TCDC	Colville	Coromandel	214.6	9.3	20	E	0	0	0	0	0	0	0	0	
7888	Otorohanga	Ranginui	Western Volcanic Plateau	1328.7	9.3	20	E	0	0	0	0	0	0	1	0	
4209	Waikato	Raglan	Tainui	290.5	9.3	20	E	0	0	0	0	0	0	0	0	
7559	TCDC	Thames,Hauraki,Tairua	Coromandel,Waikato,Coromandel	1685.7	9.2	20	E	0	0	0	0	1	2	0	1	
2731	Waitomo	Waitomo	King Country	114.1	9.2	20	E	0	0	0	0	0	0	0	0	
5867	Franklin	Hauraki,Part Manukau and Part Awhitu	Waikato,Auckland	156.7	9.2	20	E	0	0	0	0	0	0	0	0	
5784	Franklin	Part Manukau and Part Awhitu	Auckland	302.2	9.2	20	E	0	0	0	0	0	0	0	0	
3557	Otorohanga,Waipā	Kawhia	Tainui	188.7	9.2	20	E	0	0	0	0	0	0	0	0	
4990	Hauraki	Te Aroha,Waihi	Coromandel	183.4	9.2	20	E	0	0	0	0	0	0	0	0	
3680	Otorohanga, Waikato	Kawhia	Tainui	368.9	9.2	20	E	0	0	0	0	0	0	0	0	
6942	Otorohanga	Kawhia	Tainui	609.1	9.2	20	E	0	0	0	0	0	0	0	0	
7577	Franklin	Part Manukau and Part Awhitu	Auckland	33.9	9.2	20	E	0	0	0	0	0	0	0	0	